SHOC SOPs 8

Supply Chain Management SOPs

Procurement, stockpile management, supplier regulation, and logistics coordination.

SADC Humanitarian Emergency Operations Centre, Nacala, Mozambique

SADC HUMANITARIAN AND EMERGENCY OPERATIONS CENTRE

STANDARD OPERATING PROCEDURE

SUPPLY CHAIN MANAGEMENT

Integrated SOP: Procurement Governance, Inventory, Supplier Management, Transportation & Fleet, Stockpiling & Logistics

Structured per UNDAC ERT Operational Cycle (8th Edition, 2024)

Aligned with SADC Procurement Guidelines (June 2025)

Integrating SHOC Logistics Portal & ERP Architecture

Version:	7.2 (Post-Validation Remediation)
Effective:	01 April 2026
Review:	31 March 2028
Classification:	Confidential
Department:	Supply Chain Management
Location:	Nacala, Republic of Mozambique
Supersedes:	Version 7.1 (17 March 2026)

Benchmarked Against: SADC Procurement Guidelines (June 2025) | SADC Financial Regulations (2024) | IFRC Surge Toolbox (2024) | UNDAC Handbook 8th Ed. (2024) | DG ECHO Humanitarian Logistics (2023) | Sphere (2018)

Table of Contents

1. Introduction and Governance Framework ***5***

1.1 Purpose **5**

1.2 Scope and Applicability **5**

1.3 Three-Party Coordination Model **6**

1.4 Legal and Mandate Basis **7**

1.5 SADC Procurement Principles (SADC 2.1) **7**

1.6 Procurement Governance Structure (SADC 3.1) **8**

1.7 Consolidated RACI Matrix **10**

1.8 Ethics, Integrity, and Anti-Corruption (SADC 3.3) **13**

1.9 Supplementary Governance Provisions **14**

2. Preparedness ***17***

2.0 Annual Procurement Planning(APP) **17**

2.1 Normal Procurement **18**

2.2 Supplier Prequalification and Database Management **21**

2.3 Strategic Partner Coordination and LOGISTICS PORTAL Integration **22**

2.4 Inventory Management and Asset Registration **23**

2.5 Fleet Readiness and Maintenance **23**

2.6 Regional Pre-Positioning Strategy **24**

3. Alert ***25***

3.1 Heightened Stock Monitoring **25**

3.2 ETK and ERT Equipment Readiness Verification **26**

3.3 Supplier Readiness Confirmation **26**

3.4 Fleet and Transport Pre-Staging **26**

3.5 Pre-Positioning Verification **26**

4. Activation and Mobilisation ***26***

4.1 Emergency Procurement Mechanism (SADC 5.29) **27**

4.2 Framework Supplier Activation **28**

4.3 Strategic Partner Dispatch **28**

4.4 ETK and ERT Equipment Deployment **28**

4.5 Transport Mobilisation **28**

5. Operations ***29***

5.0 Roles and Authority During ERT Deployments **30**

5.1 Receiving Operations at SHOC Facilities **30**

5.2 Transport Execution and Tracking **30**

5.3 Partner Stock Dispatch Coordination 30
5.4 Deployed Asset Monitoring 31
5.5 Customs and Cross-Border Facilitation 31
5.6 Operational Stock Control 31
6. Demobilisation and Transition ***32***
6.1 Asset Returns and Inspection 32
6.2 EPF Reconciliation and Procurement Close-Out 32
6.3 Partner Stock Replenishment Coordination 33
6.4 Supplier Performance Review 33
6.5 Asset Disposal 33
6.6 Annual Inventory Audit 33
6.7 Annual Reviews and Continuous Improvement 33
7. Digital Systems Architecture ***34***
7.1 Layer 1: ERP System (Transactional) 34
7.2 Layer 2: LOGISTICS PORTAL Platform (External Coordination) 35
7.3 Layer 3: DLMS/DRMIMS (Unified Intelligence) 35
7.4 Layer 4: SHOC ERT Portal (Operational Deployment Tracking) 35
7.5 Key Performance Indicators 35
7.6 Field Deployment KPIs 36
8. Business Continuity and Risk Management ***36***
8.1 Supply Chain Risk Matrix (BGYOR) 37
8.2 Continuity Provisions 37
9. Cross-SOP Integration Matrix ***37***
9.1 Interface with SOP for Emergency Response Teams (Volume 4, v5.1) 37
9.2 Interface with SOP for Emergency Telecommunications (SOP 3.1/3.2) 37
9.3 Interface with SOP for Transboundary Cooperation 40
Ancillaries ***41***
Consolidated Annex Register ***41***
References ***43***
Acronyms and Abbreviations ***44***
Document Control History ***46***
CONSOLIDATED ANNEX REGISTER *Error! Bookmark not defined.*
SUPPLEMENTARY ANNEXES *Error! Bookmark not defined.*

1. Introduction and Governance Framework

1.1 Purpose

This consolidated Standard Operating Procedure establishes the end-to-end supply chain management framework for the SADC Humanitarian and Emergency Operations Centre (SHOC). It integrates procurement governance, inventory management, supplier management, transportation and fleet operations, and stockpiling and logistics coordination into a single operational document structured around the UNDAC Emergency Response Team (ERT) operational cycle (UNDAC Handbook, 8th Edition, 2024, Chapter C).

The SOP is designed for practitioners at all levels, from field logistics assistants to the Executive Director, and uses plain-language operational phase headings aligned with the UNDAC ERT mission cycle: Preparedness (Pre-Mission Readiness), Alert (M0 Be Aware / M1 Alert), Activation and Mobilisation (M2 Standby / M3a Dispatch), Operations (On-Mission), and Demobilisation and Transition (Mission-End). This structure mirrors the natural progression of humanitarian supply chain activity from readiness through response to recovery.

This SOP is fully aligned with the SADC Procurement Guidelines (June 2025 Revised Format) and implements SADC procurement governance as the foundational compliance framework upon which operational procedures are built. All procurement activities conducted under this SOP shall comply with the principles, methods, thresholds, and oversight mechanisms established in the SADC Procurement Guidelines.

1.2 Scope and Applicability

This SOP applies to all SHOC staff (positions 1–23), secondees, contractors, surge personnel, and external partners engaged in supply chain activities. It covers all SHOC-managed facilities (Nacala HQ, Botswana failover) and partner-managed pre-positioned stocks (Tier 1 Strategic Partners per applicable MOUs — see Annex A-26). The SOP governs management of six inventory categories:

Applicability Note: This SOP governs SHOC internal operations and SHOC-coordinated activities only; it does not prescribe or replace the internal procedures of partner organisations or their facilities.

(a) CAT-1: ERT Field Equipment (tablets, GPS, drones, PPE, assessment tools); (b) CAT-2: Emergency Telecommunications Kits (Starlink or substantially equivalent satellite terminals, VSAT, BGAN, satellite phones) as specified in SOP 3.1/3.2 Enhanced Edition 1; (c) CAT-3: ICT Infrastructure (servers, network equipment, end-user devices); (d) CAT-4: Vehicles and Transport Equipment; (e) CAT-5: Office Equipment and Furniture; (f) CAT-6: Relief Supplies (partner-managed; SHOC coordinates dispatch on behalf of partners and does not assume ownership or financial liability for partner-held stocks unless explicitly stated in the applicable MOU).

CAT-6 Coordination Role: For the avoidance of doubt, SHOC's role in relation to CAT-6 relief supplies is limited to coordination and dispatch facilitation on behalf of partners; SHOC does not hold procurement authority for relief supplies unless a specific MOU or SADC Council resolution confers such authority.

1.2.1 Procurement Categories (SADC 2.3)

All SHOC procurement activities shall be classified into the following categories as defined in SADC Procurement Guidelines Section 2.3. The category determines the applicable procurement method, threshold, evaluation criteria, and lead times.

Goods: Tangible, moveable property including ETK components (CAT-2), vehicles (CAT-4), ICT equipment (CAT-3), office equipment (CAT-5), relief supplies (CAT-6), ERT field equipment (CAT-1), spare parts, fuel, and consumables. Includes goods requiring ancillary services (installation, training, maintenance) where the value of goods exceeds the value of services (SADC 2.3.2.2).

Services – Consulting: Intellectual or advisory services of a primarily analytical or advisory nature, including technical assessments, audit services, programme evaluations, policy development, training design, and specialist consultancies (SADC 2.3.2.1).

Services – Non-Consulting: Measurable physical outputs including vehicle maintenance, transport services, facility management, cleaning, security, IT support, printing, and catering (SADC 2.3.2.1).

Works: Construction, reconstruction, demolition, repair, or renovation of facilities including warehouse construction, facility rehabilitation, and road infrastructure (SADC 2.3.2.3).

Mixed Contracts: Where a procurement includes components from multiple categories, the contract shall be classified according to the category representing the largest proportion of contract value (SADC 2.3.3).

1.3 Three-Party Coordination Model

SHOC operates as a Regional Coordination Hub between three parties: Requesting Party (SADC Member State National Disaster Management Authority requesting assistance), Assisting Entity (Tier 1 Strategic Partners and other organisations providing relief supplies and logistics support), and SHOC (coordinating dispatch, logistics, and accountability between Requesting Party and Assisting Entity). This model is fundamental to all supply chain operations and applies consistently across procurement, inventory, supplier engagement, transport, and stockpiling functions.

Figure 1: Three-Party Coordination Model

SHOC Supply Chain Operations Framework

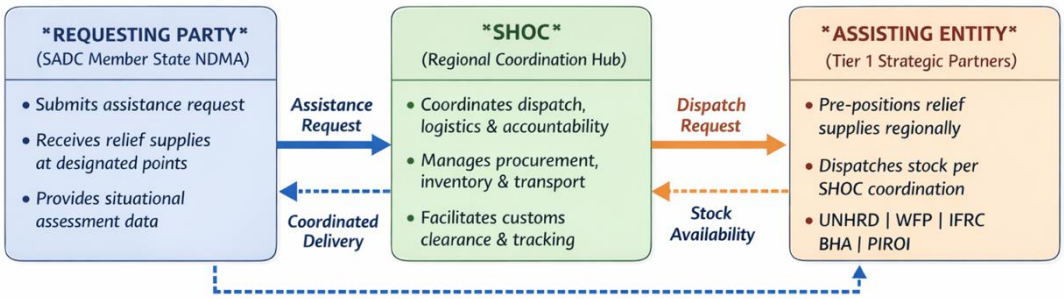

CAT-1 to CAT-5 *(Operational Stock)*	*Coordinator and Custodian*
CAT-6 *(Relief Supplies)*	*Coordinator only (per MOUs)*

Critical Distinction: For CAT-1 to CAT-5, SHOC acts as both coordinator and custodian. For CAT-6 (Relief Supplies), SHOC coordinates between Requesting Party and Assisting Entity per MOUs. Relief supplies remain pre-positioned with Tier 1 Strategic Partners until deployment to beneficiaries.

1.4 Legal and Mandate Basis

This section outlines the legal and institutional foundations that authorise and guide SHOC operations. The instruments listed below establish the formal mandate, regulatory framework and technical standards underpinning preparedness, coordination and response activities.

I. SHOC Memorandum of Agreement (2021) — Articles 5, 6, 10, 11, 12

II. SADC Procurement Guidelines (June 2025, Revised Format)

III. SADC Financial Regulations (2024)

IV. SADC Disaster Preparedness and Response Strategy (2016–2030)

V. SADC Guidelines for Movement of Humanitarian Personnel and Relief Consignments (2022)

VI. SADC Regional Infrastructure Development Master Plan (2024)

VII. SADC Protection of Personal Data Policy

1.5 SADC Procurement Principles (SADC 2.1)

All procurement activities conducted under this SOP shall be governed by the seven principles established in SADC Procurement Guidelines Section 2.1. These principles are mandatory and apply to all procurement methods, values, and categories without exception.

Principle	SHOC Implementation
I. Economy (SADC 2.1.1.1)	Procurement shall achieve best value for money through lifecycle costing. The lowest price shall not be the sole determinant; total cost of ownership including maintenance, operation, disposal, and

Principle	SHOC Implementation
	environmental impact shall be considered. SHOC shall avoid unnecessary expenditure through LOGISTICS PORTAL Platform validation of partner stock availability before initiating new procurement.
II. Efficiency (SADC 2.1.1.2)	Procurement procedures shall be proportionate to the value and complexity of the contract. Administrative burden shall not exceed what is necessary to ensure compliance. Simplified procedures apply to lower-value procurement; full competitive processes for higher-value contracts.
III. Fairness (SADC 2.1.1.3)	All economic operators shall receive equal treatment and equal access to information. Specifications shall not favour particular suppliers. Evaluation criteria shall be established before bid opening and applied consistently. No bidder shall receive preferential treatment except as provided under SADC Regional Preference provisions (Section 1.9.6).
IV. Transparency (SADC 2.1.1.4)	Procurement opportunities shall be published as required by Section 1.9.5. All procurement decisions shall be documented and available for review. Evaluation criteria, methodology, and results shall be recorded. Award decisions shall be communicated to all participating bidders.
V. Accountability (SADC 2.1.1.5)	The Executive Director, as SHOC Accounting Officer delegate, bears ultimate responsibility for procurement compliance. All procurement decisions shall be traceable through the ERP audit trail. Procurement records shall be retained for a minimum of 10 years per SADC 5.26.4.
VI. Ethical Standards (SADC 2.1.1.6)	All participants in procurement processes shall act with integrity and avoid conflicts of interest, corruption, coercion, and collusion. Mandatory declarations of impartiality apply to all committee members. The Ethics, Integrity, and Anti-Corruption provisions of Section 1.8 apply without exception.
VII. Promoting Competition (SADC 2.1.1.7)	Procurement processes shall be designed to attract sufficient bidders to ensure genuine competition. Specifications shall not restrict competition. Minimum bidder thresholds apply per procurement method. Artificial splitting of contracts to circumvent thresholds is prohibited (Section 1.9.9).

1.6 Procurement Governance Structure (SADC 3.1)

SHOC procurement governance is structured in accordance with SADC Procurement Guidelines Section 3.1. The following roles and oversight bodies ensure accountability, compliance, and separation of duties across all procurement activities.

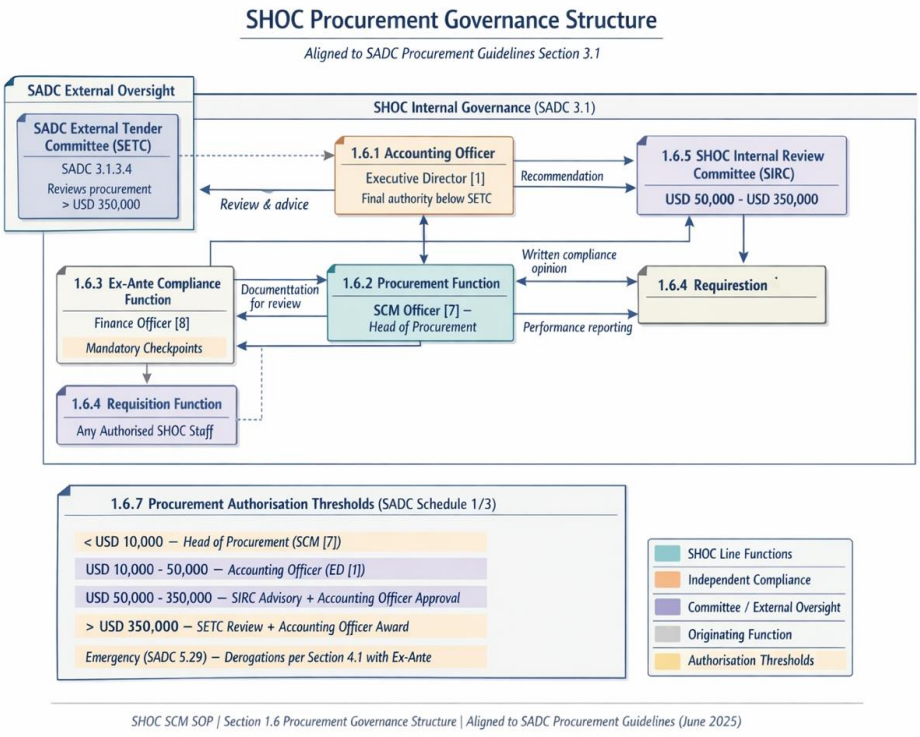

1.6.1 Accounting Officer

The SHOC Executive Director [1] serves as the Accounting Officer delegate for the purposes of SADC Procurement Guidelines. The Accounting Officer holds overall accountability for procurement compliance, approves procurement above the Head of Procurement threshold, declares emergencies for emergency procurement purposes (SADC 5.29.4), approves contract modifications, authorises asset disposals, and serves as the final internal authority for procurement decisions below the SADC External Tender Committee (SETC) threshold.

1.6.2 Procurement Function

The Supply Chain Management Officer [7] serves as Head of Procurement and is responsible for the operational management of all procurement activities. The Procurement Function manages the Annual Procurement Plan, conducts market surveys, prepares bidding documents, manages bid processes, maintains the Economic Operator Database (Approved Supplier Register), coordinates evaluation committees, manages contract administration, processes payment documentation, maintains procurement records per SADC Schedule 2, and reports procurement performance to the Accounting Officer.

1.6.3 Ex-Ante Compliance Function (SADC 3.1.2.6)

The Finance Officer [8] is designated as the Ex-Ante Compliance Reviewer for all SHOC procurement processes. The Ex-Ante function is independent from the Procurement Function and reviews procurement documentation before key decision points. Mandatory Ex-Ante review checkpoints include: (a) bidding documents before publication; (b) evaluation reports before committee submission; (c) committee recommendations before Accounting Officer approval; and (d) draft contracts before signature. The Ex-Ante Compliance Reviewer issues a written compliance opinion at each checkpoint. Procurement may not proceed past a checkpoint without a positive or conditionally positive Ex-Ante opinion. For emergency procurement under SADC 5.29, Ex-Ante review shall be conducted concurrently with procurement execution but must be completed before contract signature (SADC 5.29.12).

1.6.4 Requisition Function (SADC 3.1.2.4)

Any authorised SHOC staff member may initiate a procurement requirement through the ERP Purchase Requisition module. The Requisition Function is responsible for defining technical specifications or terms of reference, confirming budget availability with the Finance Officer [8], providing technical evaluation input, and certifying delivery or completion.

1.6.5 SHOC Internal Review Committee (SIRC)

The SHOC Internal Review Committee (SIRC) serves the advisory function equivalent to the SADC Internal Tender Committee (SITC) for procurement valued between US$50,000 and US$350,000. Composition: minimum five (5) members with voting rights, odd number required; Chairperson appointed by the Accounting Officer from among senior SHOC staff not directly involved in the procurement; Secretary from the Procurement Function (non-voting); members drawn from SHOC position-holders ensuring no subordination relationships among voting members. Quorum: minimum three (3) voting members. All members must sign the Declaration of Impartiality and Confidentiality (Annex A-45) before proceedings. Decisions shall be reached within fourteen (14) calendar days of receiving the evaluation report (SADC

3.1.4.3). Members of the SIRC may not serve on the Evaluation Committee for the same procurement (SADC 5.16.2.d).

1.6.6 SADC External Tender Committee (SETC) Referral

For procurement valued at US$350,000 or above, the Accounting Officer shall refer the evaluation report and SIRC recommendation to the SADC External Tender Committee (SETC) for review and advice in accordance with SADC 3.1.3.4. The SETC referral process follows SADC Secretariat procedures and timelines. SHOC shall not award contracts above US$350,000 without SETC review, except during declared emergencies where SADC 5.29 derogations apply with mandatory Ex-Ante compliance review.

1.6.7 Procurement Authorisation Table (SADC Schedule 1/3)

The following table establishes approval authorities aligned with SADC Procurement Guidelines Schedule 1 and Schedule 3. These thresholds apply to all normal procurement. Emergency procurement derogations are governed by Section 4.1.

Value Band	Method	Approving Authority	Review Body	Lead Time
< US$200 (petty cash); US$200–US$2,000	Petty cash	SCM Officer [7]	None required	Same day
US$2,000 – US$10,000	RFQ (3–5 quotes)	SCM Officer [7] (Controlling Officer)	None required	14–30 days
US$10,000 – US$50,000	RFQ / Negotiated	SCM Officer [7] (Head of Procurement)	Ex-Ante review	14–30 days
US$50,000 – US$350,000	Limited / Open Bidding	ED [1] + SIRC advice	SIRC + Ex-Ante	63–84 days
≥ US$350,000	Open / Restricted Bidding	ED [1] + SETC advice	SETC + Ex-Ante	72–116 days

Note 1: Thresholds differ by category. For Works: Open Bidding applies at ≥US$500,000; Limited Bidding US$200,000–US$500,000; Negotiated/RFQ US$2,000–US$200,000. For Consulting Services: Restricted Bidding applies at ≥US$250,000; Limited US$50,000–US$250,000 (SADC Schedule 3). Governing Board notification is required for contracts >US$150,000 per SHOC MOA Article 10.

Note 2: Negotiated Procedure means direct negotiation with one or more suppliers without formal competitive bidding, permitted under SADC 6.1.4 when: (a) the requirement is urgent and cannot accommodate standard timelines; (b) only one known supplier exists; or (c) the value does not exceed the applicable threshold. The SCM Officer [7] shall document the justification and obtain Head of Operations [3] approval before proceeding.

1.7 Consolidated RACI Matrix

The following descriptors consolidates roles across all supply chain functions. R = Responsible, A = Accountable, C = Consulted, I = Informed.

Function	ED [1]	HOps [3]	SCM [7]	Fin [8]	Log [17]	ICT [9]	Ex-Ante
Procurement (Normal)	A	C	R	C	R	I	Review
Procurement (Emergency)	A	R	R	C	R	I	Concurrent
Inventory & Assets	I	C	A	C	R	C	—
Supplier Prequalification	I	A	R	C	R	C	—
Framework Agreements	A	A	R	C	I	I	Review
Strategic Partners	A	R	R	I	C	I	—
Fleet & Transport	I	C	A	I	R	C	—
Warehouse Operations	I	C	A	I	R	I	—
Stockpiling / LOGISTICS PORTAL	A	A	R	C	R	C	—
ERP Administration	I	C	C	C	R	A	—
Disposal & Audit	A	C	R	A	R	C	Review
Payment Processing	A	I	R	A	C	I	Review

Procurement under normal conditions is carried out jointly by the Supply Chain Manager [7] and the Logistics Officer [17], both of whom hold responsibility for executing procurement activities. The Executive Director [1] retains accountability for all procurement decisions, while the Head of Operations [3] and the Finance Officer [8] are consulted during the process. The ICT Officer [9] is kept informed, and the Ex-Ante Compliance Function conducts a standard review at designated decision points.

4.1.1 Emergency Definition: For the purposes of this SOP, an “emergency” is defined as a situation meeting one or more of the following criteria, aligned with SADC 5.29.4 declaration thresholds: (a) a SADC Organ declaration of regional emergency or activation of the SADC Standby Force; (b) a Member State formal request for SHOC assistance following a national disaster declaration; (c) an IPC Phase 4 or Phase 5 classification in one or more Member States; (d) a sudden-onset event (earthquake, cyclone, flood, epidemic) requiring supply chain response within 72 hours; or (e) a Head of Operations [3] emergency determination approved by the Executive Director [1]. The declaration trigger and supporting evidence shall be documented in the Emergency Procurement Authorisation Form (Annex A-09) before accelerated procedures are invoked.

Emergency procurement follows an accelerated pathway in which the Head of Operations [3] assumes direct responsibility alongside the Supply Chain Manager [7] and Logistics Officer [17]. The Executive Director [1] remains accountable, the Finance Officer [8] is consulted, and the ICT Officer [9] is informed. Under emergency conditions, the Ex-Ante Compliance Function operates on a concurrent basis, conducting verification in parallel with procurement execution rather than as a sequential gate.

Inventory and asset management falls under the accountability of the Supply Chain Manager [7], with the Logistics Officer [17] responsible for day-to-day execution. The Head of Operations [3], Finance Officer [8], and ICT Officer [9] are consulted as required, while the Executive Director [1] is kept informed. No Ex-Ante review is required for routine inventory functions.

Supplier prequalification is a function for which the Head of Operations [3] holds accountability. The Supply Chain Manager [7] and Logistics Officer [17] are jointly responsible for conducting prequalification assessments, with the Finance Officer [8] and ICT Officer [9] consulted during the evaluation process. The Executive Director [1] is informed of prequalification outcomes.

Pre-Qualified Supplier Selection: When initiating procurement against the Economic Operator Database, the SCM Officer [7] shall: (a) filter the database by commodity category and geographic proximity to the delivery point; (b) verify that each shortlisted supplier's prequalification status remains current (annual revalidation required); (c) obtain at least three (3) quotations from prequalified suppliers where available; (d) apply the weighted scoring criteria set out in Annex A-52 (Evaluation Committee TOR); and (e) document the selection rationale in the Procurement File. Where fewer than three prequalified suppliers are available, the SCM Officer [7] shall record the market limitation and seek Head of Operations [3] approval to proceed.

Framework agreements carry dual accountability shared between the Executive Director [1] and the Head of Operations [3], reflecting the strategic significance of these instruments. The Supply Chain Manager [7] and Logistics Officer [17] are responsible for preparing and administering the agreements, the Finance Officer [8] is consulted on financial terms, and the ICT Officer [9] is informed. The Ex-Ante Compliance Function reviews framework agreements prior to execution.

Strategic partner engagement is led by the Head of Operations [3], who holds responsibility alongside the Supply Chain Manager [7], with the Executive Director [1] accountable for partnership decisions at the institutional level. The Logistics Officer [17] and ICT Officer [9] are consulted, while the Finance Officer [8] is kept informed.

Fleet and transport management is accountable to the Supply Chain Manager [7], with the Logistics Officer [17] responsible for operational coordination. The Head of Operations [3] and ICT Officer [9] are consulted on transport planning and system integration respectively, while the Executive Director [1] and Finance Officer [8] are informed.

Warehouse operations similarly fall under the accountability of the Supply Chain Manager [7], with the Logistics Officer [17] responsible for all warehousing activities. The Head of Operations [3] is consulted, and the Executive Director [1], Finance Officer [8], and ICT Officer [9] are kept informed.

Stockpiling and LOGISTICS PORTAL platform management carries dual accountability from the Executive Director [1] and Head of Operations [3], underscoring the strategic importance of regional stockpile readiness. The Supply Chain Manager [7] and Logistics Officer [17] are responsible for execution, the Finance Officer [8] and ICT Officer [9] are consulted on budgetary and technical aspects respectively.

ERP system administration is the one function where the ICT Officer [9] holds accountability, with the Logistics Officer [17] responsible for day-to-day system operations. The Supply Chain Manager [7], Head of Operations [3], and Finance Officer [8] are all consulted to ensure system configuration meets operational and financial reporting requirements, while the Executive Director [1] is informed.

Disposal and audit processes are accountable to both the Executive Director [1] and the Finance Officer [8], reflecting the governance and fiduciary dimensions of asset disposal. The Supply Chain Manager [7] and Logistics Officer [17] are responsible for executing disposal

procedures, the Head of Operations [3] and ICT Officer [9] are consulted, and the Ex-Ante Compliance Function conducts a review to verify adherence to disposal protocols and audit standards.

Service-Level and Long-Term Agreements: SHOC may establish Framework Contracts (maximum duration four years per SADC 6.5.2) and Long-Term Agreements (LTAs) with prequalified suppliers to expedite recurring procurement. Framework Contracts are appropriate for high-frequency, predictable requirements (e.g., fuel, stationery, vehicle maintenance). LTAs are appropriate for strategic commodities with fluctuating demand (e.g., emergency telecommunications equipment, relief supplies). The SCM Officer [7] shall conduct a needs assessment, obtain Evaluation Committee recommendation, and secure SIRC endorsement before execution. Annual performance reviews of all framework agreements shall be reported to the Head of Operations [3].

Payment processing is accountable to both the Executive Director [1] and the Finance Officer [8]. The Supply Chain Manager [7] is responsible for initiating and processing payments, the Logistics Officer [17] is consulted to verify receipt of goods and services, and the Head of Operations [3] and ICT Officer [9] are informed. The Ex-Ante Compliance Function reviews payment transactions to ensure compliance with approved procurement authorities and contractual terms.

1.8 Ethics, Integrity, and Anti-Corruption (SADC 3.3)

All participants in SHOC procurement processes shall comply with the following ethics and integrity provisions, which implement SADC Procurement Guidelines Section 3.3 in full.

1.8.1 Prohibited Conduct

The following conduct is prohibited in all procurement activities: (a) Fraud: any misrepresentation of facts to influence procurement outcomes (SADC 3.3.1); (b) Corruption: offering, giving, receiving, or soliciting anything of value to influence procurement decisions (SADC 3.3.2); (c) Coercion: impairing, harming, or threatening to harm persons or property to influence procurement participation or outcomes (SADC 3.3.3); (d) Collusion: any arrangement between bidders to manipulate prices, limit competition, or allocate contracts (SADC 3.3.2); (e) Obstructive practices: deliberately destroying, falsifying, or concealing evidence, or threatening witnesses.

1.8.2 SHOC Staff Obligations

All SHOC staff involved in procurement shall: (a) disclose any actual, potential, or perceived conflict of interest to the Accounting Officer before participating in any procurement activity; (b) not accept gifts, hospitality, or any benefit from current or prospective suppliers except items of negligible value (below US$25) offered as general courtesy (SADC 3.3.4.5); (c) maintain confidentiality of all bid information, evaluation deliberations, and procurement decisions until formal publication; (d) not engage in private business relationships with suppliers under SHOC procurement consideration; (e) sign the Declaration of Impartiality and Confidentiality (Annex A-45) before participating in any evaluation or committee proceeding.

1.8.3 Bidder and Contractor Ethics

All bidding documents and contracts issued under this SOP shall include the SADC Ethics Clause requiring bidders and contractors to: (a) certify that no corrupt, fraudulent, coercive, or collusive practices have been employed; (b) disclose any conflict of interest; (c) permit SHOC

and SADC audit access to records related to the contract; (d) disclose unusual commercial expenses per SADC 3.3.4.3.10; and (e) acknowledge that violation of ethics provisions constitutes grounds for bid rejection, contract termination, and debarment.

1.8.4 Debarment Provisions (SADC 3.3.4.4)

The Accounting Officer may debar an economic operator from participation in SHOC procurement for a period of two (2) to ten (10) years upon determination that the operator has engaged in prohibited conduct. Debarment shall follow due process including written notice, opportunity to respond, and documented decision. Debarment decisions shall be reported to the SADC Secretariat for inclusion in the centralised debarment register. SHOC shall check the SADC, UN, and EU debarment lists before all contract awards.

1.9 Supplementary Governance Provisions

1.9.1 Data Protection (SADC 5.4)

All procurement activities shall comply with the SADC Protection of Personal Data Policy. Supplier personal data, bid information, and contractor details shall be processed lawfully and stored securely within the ERP system. Data protection provisions shall be included in all bidding documents and contracts (SADC 5.4.2). Supplier data retention shall not exceed the procurement record retention period (10 years) unless otherwise required by law.

1.9.2 Technical Specification Standards (SADC 5.9–5.10)

All technical specifications and terms of reference shall: (a) permit the widest possible competition (SADC 5.9.2.4); (b) reference brand names only where unavoidable, and always followed by “or substantially equivalent” (SADC 5.10); (c) specify goods as new, unused, and of the most recent or current models (SADC 5.9.2.5); (d) include ancillary service requirements (training, installation, maintenance) where applicable (SADC 5.9.2.8); and (e) align with the Critical Items Catalogue (CIC) functional and performance specifications. The CIC shall be maintained with dual specifications: functional/performance specifications for bidding documents and product-specific descriptions for operational reference. For CAT-2 Emergency Telecommunications Kit specifications, SOP 3.1/3.2 Enhanced Edition 1 provides the authoritative technical standards; all procurement specifications for ETK components shall cross-reference SOP 3.1/3.2 specifications using “or substantially equivalent” language.

1.9.3 Publication of Procurement Opportunities (SADC 5.7)

Procurement opportunities shall be published according to the following graduated requirements: (a) International publication (SADC website, SHOC website, international media): contracts ≥US$500,000 (Works) or ≥US$250,000 (Goods/Services); (b) Regional publication (SADC website, SHOC website): contracts US$50,000–US$250,000 (Goods/Services) or US$200,000–US$500,000 (Works); (c) Local publication (SHOC website, local media): contracts US$10,000–US$50,000. Contract award notices shall be published on the SADC website within 15 days of contract signature (SADC 5.7).

1.9.4 Standard Bidding Documents (SADC 5.8)

All formal procurement processes (Open Bidding, Restricted Bidding, Limited Bidding) shall use SADC Standard Bidding Documents (SBDs) provided in SADC Procurement Guidelines Annex 3, adapted for the SHOC operational context. SHOC internal workflow forms (Purchase Requisition, Emergency Procurement Request Form, Goods Received Note) supplement but

do not substitute the SADC SBDs for external bidding processes. The SCM Officer [7] shall maintain a library of SHOC-adapted SBDs for each procurement method.

1.9.5 Award Notification and Cool-Off Period (SADC 5.24)

Before contract signature for procurement valued at US$50,000 or above, SHOC shall: (a) publish a Notice of Intention to Award on the SADC website and communicate to all participating bidders (SADC 5.24); (b) observe a five (5) business day cool-off period during which bidders may request debriefing or clarification; (c) not execute the contract during the cool-off period. Cool-off periods are waived for emergency procurement under SADC 5.29.9.

1.9.6 Regional Preference (SADC 5.1)

For procurement funded by SADC Member State contributions, the following regional preferences shall apply during bid evaluation: (a) 10% price preference margin for SADC-origin goods (SADC 5.1.3); (b) 7.5% price preference margin for SADC works (SADC 5.1.4); (c) merit point bonus for SADC consulting and non-consulting services (SADC 5.1.5). SADC-origin goods are defined as goods manufactured or substantially transformed within SADC Member States. SADC companies are defined per SADC 5.1 eligibility criteria.

Evaluation Methodology: The Evaluation Committee shall apply weighted scoring using the criteria and methodology specified in Annex A-52 (Evaluation Committee TOR). As a minimum, evaluation criteria shall include: (a) technical compliance (pass/fail against specifications); (b) price competitiveness (lowest evaluated cost); (c) delivery timeline; (d) supplier capacity and past performance; and (e) SADC preference margins where applicable (SADC 5.18). Each criterion shall be assigned a percentage weight totalling 100%, with technical compliance weighted no less than 30% and price no less than 25%. The Committee Secretary shall prepare a step-by-step Evaluation Report using the template in Annex A-52.

1.9.7 Contract Types and Incoterms (SADC 5.11–5.12)

Contracts shall be classified as: (a) Conventional contracts: one-off procurement with defined deliverables, quantities, and timeline; (b) Framework contracts: pre-agreed terms for recurring requirements with estimated minimum and maximum volumes, duration not exceeding four (4) years (SADC 5.11.2); (c) Call-off contracts: specific orders issued under framework contracts. All goods contracts shall specify applicable Incoterms (SADC 5.12). Framework contracts shall include estimated minimum and maximum volumes per SADC 6.2.1.4 and shall be monitored per SADC 6.2.1.5.

1.9.8 Contract Modification (SADC 5.25)

Contract modifications shall be formalised through written addendum (SADC 5.25.1.a). Modifications shall not alter the fundamental conditions of the original award (SADC 5.25.1.b). Price variation limits: cumulative maximum 15% for services and 25% for works (SADC 5.25.2). All modifications require Accounting Officer (ED [1]) approval. Modifications that would substantially change the scope, nature, or conditions to an extent requiring re-tendering are prohibited (SADC 5.25.3). Contract modifications shall be recorded in ERP with full audit trail.

1.9.9 Anti-Splitting Provisions (SADC 5.32.6)

Contracts shall not be split artificially to circumvent procurement thresholds or avoid higher-level approval requirements. The Annual Procurement Plan review (Section 2.0) shall include

an anti-splitting compliance check. Related procurement requirements that can reasonably be anticipated shall be aggregated for threshold determination. The Ex-Ante Compliance Function shall flag potential splitting during bidding document review.

1.9.10 Bid and Performance Security (SADC 5.13)

Bid security shall be required for procurement of Goods and Works valued at US$100,000 or above. Bid security amount shall be between 1% and 3% of estimated contract value. Acceptable forms: bank guarantee or insurance bond from an institution acceptable to SHOC. Bid security shall be released to unsuccessful bidders within 30 days of contract award notification and to the successful bidder upon contract signature. Bid security shall be forfeited if the bidder withdraws or modifies its bid during the validity period or refuses to accept the contract award. Performance security at 10% of contract value shall be required for all contracts valued at US$100,000 or above (SADC 5.13.6). Performance security shall be released upon satisfactory completion of all contract obligations.

1.9.11 Procurement Complaints and Appeals (SADC Section VIII)

Any economic operator that has or has had an interest in a procurement process and considers that it has been harmed by a decision or action may: (a) request clarification or debriefing from the SCM Officer [7] within fifteen (15) days of the decision notification; (b) SHOC shall respond within seven (7) working days. If the complaint is not resolved, the economic operator may: (c) submit a formal complaint to the Accounting Officer (ED [1]); (d) the Accounting Officer shall issue a decision within fourteen (14) days. If still unresolved: (e) the economic operator may escalate to the SADC Tender Committee per SADC 8.2 and subsequently to the SADC Appeals Review Committee per SADC 8.3 (30-day decision period). During the appeals process, procurement may be suspended per SADC 8.3.4 if irreparable harm would otherwise result. Available remedies include declaration of applicable rules, annulment of decisions, and revision of specifications (SADC 8.4). Bidding documents shall include a statement of the complaint and appeal mechanism.

1.9.12 Procurement Process Cancellation (SADC 5.22)

A procurement process may be cancelled on the following grounds: (a) no bids received (SADC 5.22.1.a); (b) all bids non-responsive (SADC 5.22.1.b); (c) budget insufficiency (SADC 5.22.1.c); (d) substantial change in requirements (SADC 5.22.1.d); (e) fundamental defects in the process (SADC 5.22.1.e). Cancellation requires Accounting Officer (ED [1]) approval. All participating bidders shall be notified of cancellation with reasons. Cancellation documentation shall be retained in the procurement file per record-keeping requirements.

1.9.13 Procurement Record Keeping (SADC 5.26)

Complete procurement files shall be maintained for all procurement activities in accordance with SADC Schedule 2. The procurement file shall contain all documents generated during the procurement process including: requisition, market survey results, bidding documents, bid submissions, bid opening minutes, evaluation report, committee recommendations, Ex-Ante opinions, approval records, contract, modifications, delivery documentation (GRN for goods, completion certificates for works, final reports for services), payment records, performance evaluation, and correspondence. Minimum retention period: ten (10) years from contract completion (SADC 5.26.4). Digital archiving in ERP shall be the primary record-keeping method. Physical originals of signed contracts and certificates shall be maintained securely.

Upon contract signature, the complete procurement file shall be transferred to the Records Management function per SADC 5.26.7.

1.9.14 Payment Processing (SADC 5.33)

The SCM Officer [7] is responsible for initiating payment processing for all procurement. The standard payment workflow is: (a) delivery/completion confirmation — GRN for goods, completion certificate for works, final report for services; (b) SCM Officer [7] prepares payment memorandum with required documentation; (c) complete procurement file submitted to Finance Officer [8] per SADC 5.33.6; (d) Finance Officer [8] verifies documentation completeness and compliance with SADC Financial Regulations (SADC 5.33.7); (e) Finance Officer [8] processes payment. For emergency procurement (EPF), payment processing follows the same workflow with documentation completed retrospectively within the EPF reconciliation timeline (Section 6.2).

2. Preparedness

The Preparedness phase encompasses all supply chain activities conducted during standard operations to ensure readiness for emergency activation. This phase corresponds to the UNDAC Pre-Mission Readiness state (UNDAC Handbook, 8th Edition, Chapter C.1) where systems, personnel, stocks, and partnerships are maintained in a state of continuous operational readiness. Preparedness includes annual procurement planning, normal procurement, supplier prequalification, inventory management, fleet maintenance, and strategic pre-positioning. SCM Preparedness activities are informed by SHOC Situation Room monitoring outputs (SOP Volume 4 Section 7.1), including myDEWETRA hazard alerts, RSMC La Réunion cyclone seasonal forecasts, INFORM Sub-national Risk Index updates, and Google FloodHub basin-level predictions. These early warning intelligence products are used to adjust pre-positioning strategies, verify seasonal stock readiness, and conduct corridor accessibility assessments ahead of anticipated hazard seasons.

2.0 Annual Procurement Planning(APP)

The SCM Officer [7] shall prepare the SHOC Annual Procurement Plan (APP) no later than the third quarter (Q3) of each fiscal year for the following fiscal year, in accordance with SADC 4.1.5.1. The APP shall be prepared in coordination with all SHOC functional units and shall consolidate all anticipated procurement requirements.

2.0.1 APP Content Requirements

The Annual Procurement Plan shall include for each anticipated procurement: (a) description of requirement; (b) procurement category (Goods, Services – Consulting, Services – Non-Consulting, Works) per Section 1.2.1; (c) estimated value in US dollars; (d) proposed procurement method per Section 1.6.7; (e) proposed timeline including publication, bidding period, evaluation, and contract award; (f) funding source; (g) responsible officer; and (h) CIC alignment reference where applicable.

2.0.2 APP Approval and Publication

The APP shall be consolidated into the SHOC Overall Procurement Plan, approved by the Executive Director [1] as Accounting Officer delegate, and published on the SADC website

within five (5) working days of approval (SADC 4.1.6.8). The APP shall be reviewed and updated bi-annually (SADC 4.1.3.f). The APP shall not include procurement plans that promote artificial splitting of contracts (SADC 4.1.6.5).

2.0.3 Market Surveys

The SCM Officer [7] shall conduct market surveys to inform procurement planning, identify potential suppliers, establish realistic cost estimates, and determine appropriate procurement methods (SADC 4.1.7). Market survey findings shall be documented and retained in the procurement file.

Market Survey Methodology: Market surveys shall be conducted by the SCM Officer [7] in accordance with the following methodology: (a) identify a minimum of five (5) potential suppliers per commodity category through the Economic Operator Database, online directories, and Member State referrals; (b) issue a Request for Information (RFI) specifying quantity ranges, delivery locations, and required lead times; (c) compile responses into the Market Survey Report template (Annex A-14) documenting pricing trends, availability, and supplier capability; (d) present findings to the Head of Operations [3] for endorsement before incorporation into the Annual Procurement Plan.

2.1 Normal Procurement

During Preparedness, all procurement follows the applicable procurement method determined by category and value per Section 1.6.7.

2.1.1 Procurement Request and Pathway Decision

Procurement requests originate from Operations (ERT deployment), Early Warning (preparedness), ICT (infrastructure), SCM (replenishment), or Programme (capacity building). All requests must align with the Critical Items Catalogue (CIC) and the Annual Procurement Plan. Before initiating procurement, the SCM Officer [7] shall consult the SHOC Logistics Portal to verify whether required items are available from Tier 1 partner pre-positioned stocks regionally, avoiding unnecessary procurement where partner stock could be redirected. The SCM Officer [7] shall classify the procurement by category (Goods, Services, Works) per Section 1.2.1 and determine the applicable procurement method based on estimated value per Section 1.6.7.

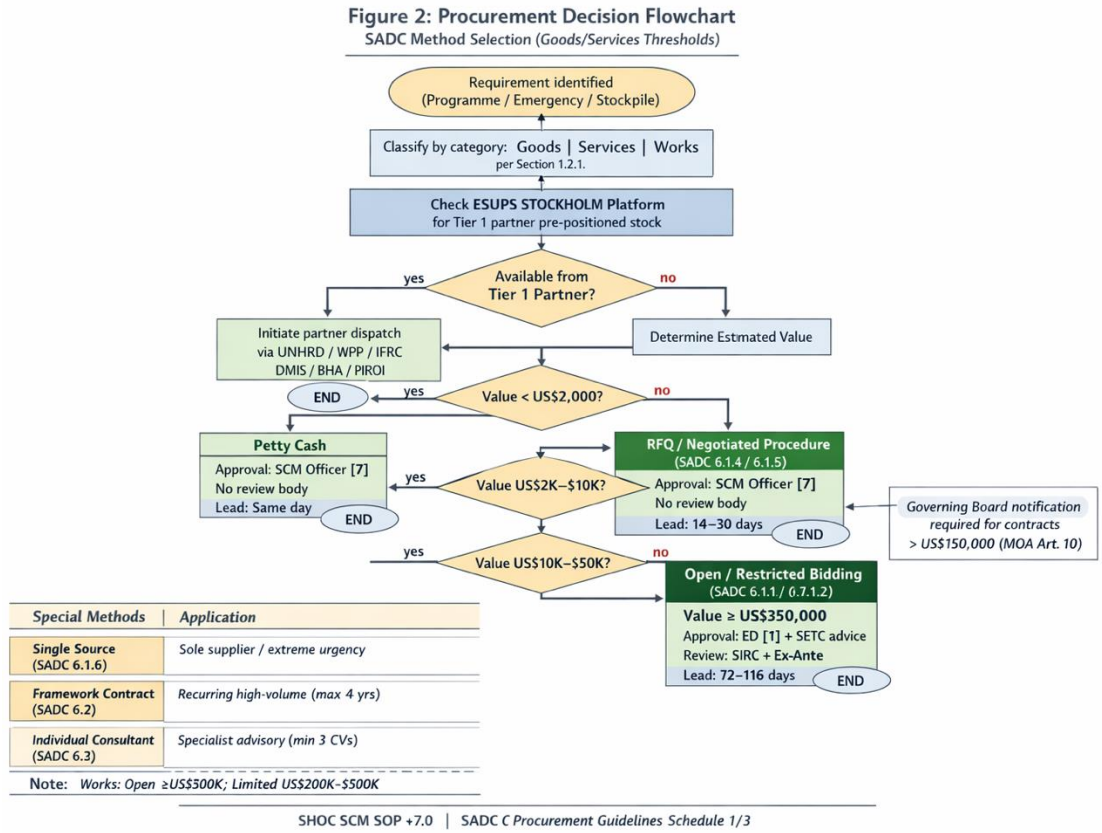

2.1.2 Procurement Methods (SADC 6.1)

The following procurement methods are available under this SOP, in accordance with SADC Procurement Guidelines Section 6.1. The applicable method is determined by procurement category and estimated value per the Procurement Authorisation Table (Section 1.6.7).

Method	Application	Key Requirements	Lead Time	Bid Validity
Open Bidding (SADC 6.1.1)	Goods ≥US$250K; Works ≥US$500K; Non-consulting services ≥US$250K	30-day min. bidding period; public bid opening; international/regional publication	72–84 days	120 days
Restricted Bidding (SADC 6.1.2)	Consulting services ≥US$250K	EOI (21 days) + shortlist (6–8 firms) + proposals (30 days)	116 days	120 days
Limited Bidding (SADC 6.1.3)	Goods US$100K–250K; Services US$50K–250K; Works US$200K–500K	Min. 3 invited bidders; 21-day bidding period	63–72 days	90 days
Negotiated Procedure (SADC 6.1.4)	Goods <US$100K; Works <US$200K; Non-consulting <US$50K	Min. 3 bidders; 7-day response (>US$10K)	14–23 days	60 days
Request for Quotation (SADC 6.1.5)	Goods/Services/ Works <US$50K	Min. 3 quotations; 3–7 day response	14–30 days	60 days
Single Source (SADC 6.1.6)	Sole supplier; extreme urgency; standardisation	Accounting Officer (ED) written justification required	7–14 days	N/A

Method	Application	Key Requirements	Lead Time	Bid Validity
Framework Contract (SADC 6.2)	Recurring, high-volume requirements	Established through competitive process; max. 4-year duration	Per call-off	Per call-off
Individual Consultant (SADC 6.3)	Specialist advisory services	Comparison of min. 3 CVs; Terms of Reference; fixed daily rate	65–72 days	N/A

2.1.3 Evaluation Committee Composition and Procedures (SADC 5.16)

For all procurement requiring formal evaluation (Limited Bidding, Open Bidding, Restricted Bidding, and Negotiated Procedure above US$10,000), an Evaluation Committee shall be constituted with the following requirements: (a) minimum three (3) members with voting rights (SADC 5.16.1); (b) odd number of voting members preferred (SADC 5.16.3); (c) Chairperson appointed from the Requisition Function (the requesting technical unit) (SADC 5.16.5); (d) Secretary from the Procurement Function (SCM Officer [7] or Logistics Assistant [17]), non-voting (SADC 5.16.6); (e) all members shall have equal voting rights (SADC 5.16.9); (f) members shall not serve simultaneously on the SIRC or in audit roles for the same procurement (SADC 5.16.2. d).

Before proceedings commence, all committee members shall sign the Declaration of Impartiality and Confidentiality (Annex A-45) (SADC 5.16.10). Evaluation shall be completed within fourteen (14) calendar days of bid opening (SADC 5.16.14). The Evaluation Report (Annex A-46) shall include: identification of procurement, committee members, summary of bids received, evaluation methodology, detailed scoring with justification, post-qualification findings, and recommended award with reasons (SADC 5.16.20).

Interim Segregation of Duties Proviso: During periods when SHOC staffing levels are insufficient to achieve full segregation of duties, the following interim safeguards shall apply: (a) any officer performing dual functions (e.g., requisitioner and evaluator) shall obtain written Head of Operations [3] authorisation for each procurement; (b) all transactions above US$2,000 shall require dual-signature approval; (c) an independent external observer (e.g., SADC Internal Audit or seconded partner staff) shall be invited to attend Evaluation Committee proceedings; and (d) the Head of Operations [3] shall report the interim arrangement and associated risk to the Executive Director [1] monthly until full staffing is achieved.

2.1.4 Bid Submission, Opening, and Validity (SADC 5.14–5.19)

Bid Submission: Bids shall be submitted electronically through the SHOC ERP procurement portal or in sealed envelopes to the SHOC Nacala HQ, as specified in the bidding documents. Late bids shall be rejected and returned unopened to the bidder (SADC 5.19). Bid Opening: For Open Bidding and Limited Bidding, bid opening shall be conducted publicly at the date, time, and location specified in the bidding documents. Bid Opening Minutes (Annex A-47) shall record: names of bidders, bid prices, presence/absence of bid security, and any other information disclosed. Bidders or their representatives may attend. Bid Validity: Minimum validity periods are: RFQ 60 days; Limited Bidding 90 days; Open Bidding 120 days; Restricted Bidding 120 days (SADC 5.17). Bidders shall not be requested to extend validity more than once without justification.

2.1.5 Post-Qualification (SADC 5.28)

Before recommending contract award, the Evaluation Committee shall conduct post-qualification of the lowest evaluated responsive bid, including: (a) physical verification of

economic operator existence (SADC 5.28.2.a); (b) verification that eligibility and qualification criteria remain satisfied (SADC 5.28.2.b); (c) performance counter-checking with listed references (SADC 5.28.2.c); (d) site visit where applicable (SADC 5.28.2.d). Post-qualification findings shall be documented in the Evaluation Report (SADC 5.28.3). If the recommended bidder fails post-qualification, the next-ranked bidder shall be post-qualified.

2.1.6 Eligibility and Exclusion Criteria (SADC 3.2)

Economic operators shall be eligible to participate in SHOC procurement if they meet nationality and origin requirements per SADC 3.2.1–3.2.3. Economic operators shall be excluded from participation if they: (a) are bankrupt, in receivership, or in liquidation (SADC 3.2.4.a); (b) have been convicted of fraud, corruption, or criminal offence related to procurement (SADC 3.2.4.b); (c) are in serious breach of tax or social security obligations (SADC 3.2.4.c); (d) have a conflict of interest with SHOC (SADC 3.2.4.d); (e) have made serious misrepresentation in qualification information (SADC 3.2.4.e); (f) are listed on SADC, UN, or EU debarment registers. Exclusion criteria shall be stated in all bidding documents.

2.2 Supplier Prequalification and Database Management

2.2.1 Prequalification Process

Step 1: The SCM Officer [7] publishes Prequalification Invitation through the SADC procurement portal and SHOC website (Opportunities section), allowing minimum 21 calendar days for submission (SADC 7.1).
Step 2: Evaluation Committee scores submissions against weighted criteria aligned with SADC 7.1: Technical Capacity (35%), Financial Stability (30%), Experience (20%), Compliance (15%). Price competitiveness is not assessed during prequalification; price assessment occurs only during bid evaluation. Suppliers scoring ≥70% are approved; 50–69% conditional; <50% rejected.
Step 3: Approved suppliers registered in the Economic Operator Database (ERP) with unique Supplier ID (SHOC-SUP-[Category]-[YYYY]-[###]), assigned tier (Tier 3: Framework or Tier 4: Ad-hoc), and 24-month prequalification expiry. The Economic Operator Database is maintained by the Procurement Function (SCM Officer [7]) per SADC 7.2.

Step 4: Due diligence completed for all approved suppliers: reference verification (minimum 2), debarment list checks (SADC, UN, EU, national), insurance confirmation, and tax compliance verification. End-of-contract performance appraisals shall be conducted and shared with the Procurement Function per SADC 7.2.2.

2.2.2 Supplier Tier Framework

Tier	Category	Examples	Engagement Model
1	Strategic Partners	UNHRD, WFP, IFRC RLU, BHA, PIROI	Formalised MOUs; stock access; dispatch protocols; activation triggers
2	Operational Partners	INGOs, FBOs, Regional Orgs, NDMAs	Project-specific agreements; secondments; technical support; mutual aid
3	Framework Suppliers	Pre-qualified commercial vendors	Framework agreements (≤4 years); emergency activation clause; 48hr priority
4	Ad-hoc Suppliers	One-off or spot purchases	Competitive process per procurement method; no standing arrangement

2.2.3 Framework Agreement Development

Framework agreements are established with Tier 3 suppliers through competitive tender (Open or Limited Bidding as applicable per threshold) for high-volume, recurring requirements critical to emergency response (ETK components or substantially equivalent, vehicles, fuel, communications equipment). Each agreement includes: an emergency activation clause committing the supplier to priority response within 48 hours; BCM provisions for backup contacts and alternative delivery locations; performance KPIs (on-time delivery ≥95%, quality conformance ≥98%, responsiveness <24-hour acknowledgement); estimated minimum and maximum volumes per SADC 6.2.1.4; applicable Incoterms for goods; and SADC Ethics Clause. Agreements are valid for a maximum of four (4) years per SADC 5.11.2, with 24-month initial terms and annual review and renewal option. Framework agreement monitoring follows SADC 6.2.1.5 requirements.

2.3 Strategic Partner Coordination and LOGISTICS PORTAL Integration

2.3.1 Strategic Partnership MOUs

SHOC maintains formalised MOUs with Tier 1 Strategic Partners for pre-positioned stock access and logistics coordination. MOUs cover stock access procedures, cost-sharing arrangements, dispatch protocols, reporting requirements, and activation triggers aligned with the UNDAC ERT operational cycle phases. Current Tier 1 Partners: UNHRD (Accra), WFP (Johannesburg), IFRC RLU (Harare), BHA (Durban), and PIROI.

2.3.2 SHOC Logistics Portal for Stock Visibility and Optimisation

SHOC utilises the ESUPS STOCKHOLM Platform (STOCK of Humanitarian Organisations Logistics Mapping — https://esups-stockholm.org) as the primary external visibility and optimisation tool for both SHOC internal operational stock (CAT-1 to CAT-5) and partner pre-positioned stocks. LOGISTICS PORTAL provides: (a) visual mapping of prepositioned stock quantities and locations, filterable by country, organisation, cluster, and item type; (b) stock analysis proposing optimum collective stock levels for national and regional prepositioning strategies using the Gurobi-powered optimisation engine (considering affected population, available stock, and distance to impacted areas); (c) user-owned stock level management where users decide update frequency; (d) standardised item nomenclature through the Item Group functionality, aligned with the SHOC Critical Items Catalogue; (e) localisation support through a pull approach placing decision-making at national level; and (f) connectivity with other sector platforms including Logistics Cluster LogIE, ICRC Warehouse Management System, and Dubai Humanitarian Data Bank.

Member State Data Ownership: Member States are responsible for entering and maintaining their national pre-positioned stock data in the Logistics Portal. This includes all NDMA warehouses and partner-managed facilities within SADC territory. Member States shall designate a national focal point to ensure data currency, with updates required within 48 hours of any stock movement. SHOC provides training and technical support but does not assume responsibility for the accuracy of Member State data.

Preparedness Actions: During Preparedness, the SCM Officer [7] shall: (a) maintain current SHOC operational inventory (CAT-1–5) baseline data in the Logistics Portal; (b) review quarterly partner stock data via the LOGISTICS PORTAL dashboard (direct access using

SHOC organisational credentials, bilateral requests not required); (c) run annual LOGISTICS PORTAL optimisation analysis for regional pre-positioning strategy review; and (d) coordinate with Tier 1 partners to ensure their SADC regional stock data is current in LOGISTICS PORTAL .

2.4 Inventory Management and Asset Registration

2.4.1 Asset Registration in ERP

The SCM Officer [7], supported by the Logistics Assistant [17], shall register new assets in the SHOC ERP Asset Module with mandatory fields: Asset ID (auto-generated), description, serial number, manufacturer, model, category (CAT-1 through CAT-6), physical location, acquisition date, cost, funding source, warranty expiry, and procurement file reference. Supporting documentation (PO, invoice, delivery note, specifications, warranty certificate) is attached to the record. For donor-funded assets, earmarking restrictions and reporting requirements are recorded per donor agreement.

ERP and Logistics Portal Distinction: The Logistics Portal and the Enterprise Resource Planning (ERP) system serve distinct and complementary functions. The ERP is SHOC's internal transactional system managing procurement, inventory movements, financial accounting, and asset tracking for SHOC-owned items (CAT-1 to CAT-5). The Logistics Portal is an external visibility and mapping platform providing regional stock optimisation, partner stock visibility, and pre-positioning analytics across the SADC region. Data flows between the two systems via automated synchronisation (see §7.1 and §7.2), but they are operationally independent.

2.4.2 Physical Identification and Tagging

The Logistics Assistant [17] shall ensure all physical assets with value ≥US$500 require barcode/RFID tagging; assets <US$500 are batch-tagged. Barcode labels are generated from the ERP system including Asset ID, QR code, category code, and location code. For Emergency Telecommunications Kit (ETK) and deployable equipment, weatherproof tamper-evident tags per IFRC Emergency Response Unit (ERU) standards are applied, coordinated with SOP 3.1/3.2 Enhanced Edition 1 equipment specifications. Each tag is scanner-verified for ERP linkage before the asset enters service.

2.4.3 Warehouse Storage and Stock Control

Storage locations are assigned using bin coding format Zone-Aisle-Shelf-Bin (e.g., A-02-03-15). Stock control follows FIFO (First-In, First-Out) for general supplies and FEFO (First-Expired, First-Out) for medical supplies, food, and perishables. Ambient storage maintains 15–25°C at <60% relative humidity; cold chain storage shall comply with WHO Good Distribution Practice (GDP) guidelines for temperature-sensitive products (refer to SOP 3.1/3.2 for detailed specifications)

2.5 Fleet Readiness and Maintenance

2.5.1 Daily Fleet Operations

Drivers [21–22] conduct daily vehicle checks covering fuel level, oil, tyres, lights, safety equipment, and documentation. GPS tracking is verified operational for all vehicles; faults are reported to the Logistics Assistant [17] and SCM Officer [7] immediately. Minimum fuel levels are maintained at tank ≥50% during Preparedness, increasing to ≥75% during Alert and subsequent phases.

2.5.2 Digital Fleet Management System (DFMS)

The SCM Officer [7] shall ensure all SHOC fleet vehicles are equipped with dual-mode tracking devices (GPS + satellite hybrid) providing continuous visibility including remote areas with limited cellular coverage. The Digital Fleet Management System (DFMS) integrates satellite tracking, Electronic Waybills (E-Waybill with QR codes), a driver mobile application, telematics for behaviour monitoring, and real-time dashboards. Preventive maintenance follows manufacturer specifications (typically 5,000–10,000 km intervals) managed through ERP-linked service scheduling.

Fleet Scope: SHOC fleet comprises light vehicles (sedans, SUVs, and light utility vehicles) only. Heavy transport (trucks, tankers) is procured through contracted transport service providers or cooperative arrangements with partner organisations; SHOC does not maintain a heavy vehicle fleet. References to fleet management in this SOP apply exclusively to light vehicles unless otherwise stated.

2.6 Regional Pre-Positioning Strategy

2.6.1 Three-Tier Pre-Positioning Architecture

Tier	Location	Function	LOGISTICS PORTAL Role
Tier 1: Strategic	Tier 1 Strategic Partner, SADC Member State NDMA stockpiles	Large-scale pre-positioned relief supplies (CAT-6); 48–72hr dispatch	Partners maintain stock data; SHOC views aggregated regional picture
Tier 2: Operational	SHOC HQ Nacala, Botswana OSOCC	Operational inventory (CAT-1–5); ERT equipment; ETK per SOP 3.1/3.2	SHOC enters own inventory for complete regional view
Tier 3: Forward	Established per emergency	Temporary logistics hubs near affected areas	Forward node stock tracked in real-time during operations

2.6.2 Tier 1 Strategic Partner Stockpiles

Partner	Location	Stock Categories	Dispatch	Request Channel
UNHRD	Accra, Ghana	Shelter, WASH, Medical, NFI, Telecom, Prefab	<48 hrs	UNHRD Portal / 24/7 Emergency Line
WFP	Johannesburg	Food, Shelter, WASH, Generators, Logistics equip.	48–72 hrs	WFP Partner Connect / JHB Office
IFRC RLU	Harare, Zimbabwe	Shelter, WASH, Medical, Blankets, Kitchen sets	<48 hrs	RLU Request Form / IFRC DMIS
BHA	Durban, SA	Food aid, Medical, Shelter	<72 hrs	BHA Portal / Regional Advisor
PIROI	Réunion	Shelter, WASH, NFI	<48 hrs	PIROI MOU activation channel

2.6.3 SADC Transport Corridors

SHOC utilises seven SADC regional transport corridors for humanitarian logistics planning. Corridor assessments are conducted quarterly via the WFP Logistics Cluster digital Logistics Capacity Assessment (dLCA) platform, with corridor status integrated into the Disaster Risk Management Information Management System (DRMIMS): (a) North-South Corridor: Durban–Johannesburg–Gaborone–Harare–Lusaka (8 countries, high priority); (b) Maputo

Corridor: Gauteng–Maputo; (c) Beira Corridor: Zimbabwe/Zambia–Beira; (d) Nacala Corridor: Malawi/Zambia–Nacala (SHOC HQ proximity); (e) Dar es Salaam Corridor: Tanzania–Zambia/Malawi/DRC; (f) Walvis Bay (Trans-Caprivi): Namibia–Zambia/DRC; (g) Trans-Kalahari: Namibia–Botswana–South Africa.

Corridor Assessment Responsibility: Corridor assessments are the responsibility of the SCM Officer [7], utilising WFP Logistics Cluster digital Logistics Capacity Assessment (dLCA) data. Assessment findings shall be reported to the Head of Operations [3] quarterly and integrated into the DRMIMS corridor status layer.

Pre-Positioning Scope: A distinction is drawn between: (a) SHOC operational pre-positioning (CAT-1 to CAT-5), which involves SHOC-owned stock held at SHOC-managed facilities for direct deployment during emergencies; and (b) Member State pre-positioning support (CAT-6), in which SHOC provides coordination, optimisation analytics via the Logistics Portal, and dispatch facilitation but does not own, procure, or manage the stock. Sections 2.6.1–2.6.3 address both dimensions; responsibilities applicable only to CAT-6 coordination are indicated accordingly.

Maritime Transport Corridors: In addition to land corridors, SHOC logistics planning shall incorporate maritime transport routes serving SADC island and coastal Member States: (h) Indian Ocean Maritime Corridor: Durban/Nacala–Madagascar–Comoros–Mauritius–Seychelles. Maritime corridor assessments shall be conducted semi-annually by the SCM Officer [7] in coordination with regional port authorities and shipping partners, with route status integrated into the corridor status matrix (Annex A-27).

Corridor Map: A SADC Regional Transport Corridor Map illustrating all land and maritime corridors is provided in Annex A-27a. The map shall be updated annually or following any significant infrastructure change.

3. Alert

The Alert phase activates heightened monitoring and readiness activities when early warning indicators suggest increased probability of a disaster requiring SHOC response. This phase corresponds to the UNDAC M0 (Be Aware) and M1 (Alert) notifications in the UNDAC mission cycle (UNDAC Handbook, 8th Edition, C.1.1). Supply chain activities transition from routine Preparedness to active verification and pre-staging. Alert phase activation is triggered by SHOC Situation Room outputs from early warning monitoring systems as defined in SOP Volume 4 Section 7.1.

3.1 Heightened Stock Monitoring

Upon transition to Alert, the SCM Officer [7] escalates partner stock monitoring from quarterly to weekly. The SCM Officer [7] accesses the LOGISTICS Platform directly using SHOC organisational credentials at weekly intervals (direct access; bilateral requests not required). The Partner Pre-positioning Stock Matrix (maintained live within the Logistics Portal is reviewed against hazard-specific requirements. Monitoring escalation is hazard-specific: cyclone alerts trigger maritime logistics stock verification (shelter kits, tarpaulins, water purification) and air transport availability; flood alerts trigger WASH and emergency shelter stock checks at Tier 1 partner warehouses nearest affected basins; drought alerts trigger food security pipeline status verification via the Logistics Portal dashboard and WFP Partner

Connect; epidemic alerts trigger medical supply and PPE stock verification against WHO recommended quantities. The specific early warning system triggering the Alert is recorded in ERP for audit trail purposes.

3.2 ETK and ERT Equipment Readiness Verification

The ICT Assistant [20], in coordination with the SCM Officer [7], conducts enhanced readiness checks on all ETK components per SOP 3.1/3.2 Enhanced Edition 1 specifications: Starlink terminals or substantially equivalent (power-on, connectivity test, firmware version), VSAT/BGAN (satellite acquisition test), satellite phones (battery charge, test call), portable generators (fuel level, start test). ERT tablet fleet is verified: battery health ≥80%, DRMIMS/SHOCMIS apps updated, GPS functional, offline maps current. Consumables and accessories are checked and replenished as needed. Critical assets unavailable trigger immediate escalation to ICT Officer [9] with verification of backup at Botswana OSOCC.

3.3 Supplier Readiness Confirmation

The Logistics Assistant [17], in coordination with the SCM Officer [7], contacts Framework Suppliers (Tier 3) to confirm capacity and readiness for potential emergency activation. Emergency contact procedures per framework agreement clauses are verified. For suppliers in potentially affected areas, backup suppliers are identified from the Economic Operator Database (ERP) per Business Continuity Management (BCM) risk mitigation protocols.

3.4 Fleet and Transport Pre-Staging

The Logistics Assistant [17] ensures fleet fuel levels are increased to minimum 75% for all vehicles. All vehicles undergo enhanced inspection by Drivers [21–22]. Corridor status is updated via WFP dLCA and NDMA focal points in potentially affected transit countries. The SHOC Corridor Status Matrix is updated and integrated into DRMIMS. United Nations Humanitarian Air Service (UNHAS) operational status is confirmed for potentially affected countries. Commercial air charter contacts are verified for potential activation.

3.5 Pre-Positioning Verification

The SCM Officer [7] runs the Logistics Portal optimisation analysis for the hazard scenario to identify optimal stock allocation across partner warehouses relative to the potential affected area. Results inform pre-emptive stock rebalancing requests to partners if gaps are identified. Forward Logistics Node locations are pre-identified based on hazard maps and corridor access, in coordination with the Head of Operations [3].

4. Activation and Mobilisation

Activation (the Executive Director's decision to commit resources, corresponding to UNDAC M2 Standby and the SOP Volume 4 ERT Portal Step 3) and Mobilisation (the systematic deployment process following activation, corresponding to UNDAC M3a Dispatch and Portal Steps 4–8) commence upon formal emergency declaration. Supply chain operations transition to emergency mode with expedited procurement, partner dispatch activation, ETK

deployment, and transport mobilisation. All time thresholds compress significantly from Preparedness norms.

4.1 Emergency Procurement Mechanism (SADC 5.29)

Emergency procurement is governed by SADC Procurement Guidelines Section 5.29 and is activated upon declared emergency affecting SADC Member States. The Emergency Procurement Mechanism (EPM) permits expedited procurement with compressed approval chains and modified competitive requirements, subject to the following mandatory conditions.

4.1.1 Emergency Declaration and Activation Triggers

Emergency procurement may only be activated following: (a) a formal emergency declaration by an affected SADC Member State Government (SADC 5.29.4); (b) a SADC Management decision to activate emergency response; or (c) the Executive Director's declaration of SHOC emergency activation pursuant to the SHOC MOA. Emergency is defined as a sudden unforeseen event requiring immediate action (SADC 5.29.1). Poor planning, lack of preparedness, or failure to initiate procurement in a timely manner shall not constitute grounds for emergency procurement (SADC 5.29.3). Emergency procurement shall be limited to the requirements of the emergency and shall not extend to unrelated needs (SADC 5.29.6).

4.1.2 SADC Four-Phase Emergency Procurement Model (SADC 5.29.10)

Emergency procurement follows the SADC four-phase model with graduated return to normal procedures as the emergency stabilises:

Phase	Description	Procurement Flexibility	SHOC EPF Tier
Phase 1: Immediate Response (0–72 hours)	Life-saving, immediate needs	Single Source permitted; verbal authorisation documented retrospectively; Ex-Ante concurrent	EPF-1: ≤US$50,000 (SCM Officer + HOps approval)
Phase 2: Emergency Relief (72 hours – 3 months)	Sustained relief operations	Negotiated Procedure/Limited Bidding with compressed timelines; min. 3 quotes where feasible	EPF-2: ≤US$150,000 (ED approval)
Phase 3: Emergency Reconstruction (3–6 months)	Recovery and rebuilding	Limited Bidding minimum; competitive process required	EPF-3: ≤US$250,000 (ED + GB notification 72hrs)
Phase 4: Phase-Out	Transition to normal operations	Normal procurement methods apply; all derogations cease	Normal procurement per Section 2.1

4.1.3 Emergency Procurement Fund (EPF)

The EPF is SHOC's dedicated financial instrument for rapid procurement during emergency activation, ring-fenced at minimum 10% of annual SCM budget. EPF is restricted to Critical Items Catalogue items only; all transactions are reconciled post-emergency (Section 6.2); Governing Board notification is required within 72 hours for EPF-3 and EPF-4. Ex-Ante compliance review is mandatory for all EPF tiers and shall be conducted concurrently with procurement execution per SADC 5.29.12. Cool-off periods are waived for emergency procurement per SADC 5.29.9.

LOGISTICS Validation: Before EPF release, the SCM Officer [7] shall verify via the Logistics Portal that required items are not available from Tier 1 partner pre-positioned stocks, preventing EPF expenditure where partner stock could be redirected at lower cost.

Transition Clause: Upon termination of emergency activation by the Executive Director, all procurement reverts to the Normal Procurement pathway. The phase transition is progressive: Phase 1 to Phase 2 at 72 hours; Phase 2 to Phase 3 at 3 months; Phase 3 to Phase 4 at 6 months, unless the Accounting Officer extends based on documented operational need.

4.2 Framework Supplier Activation

Within 4 hours of activation decision, the Logistics Assistant [17] contacts Framework Suppliers (Tier 3) through emergency contact procedures per agreement clauses, confirms availability, lead times, and delivery capability. Emergency Purchase Orders are issued under framework agreement terms invoking priority processing per the emergency activation clause. If framework suppliers are unavailable within 2 hours of initial contact, the Logistics Assistant [17] escalates to the SCM Officer [7], who triggers emergency procurement per applicable EPF tier and SADC procurement method.

4.3 Strategic Partner Dispatch

Within 4 hours of validated requirement, the SCM Officer [7] consults THE LOGISTICS PORTAL to identify the optimal Assisting Entity source based on stock availability and proximity to affected area. Dispatch requests are submitted to partners through established channels: UNHRD Portal, WFP Partner Connect, IFRC DMIS, BHA Portal, PIROI MOU channel. ED [1] approval is required for requests >US$250,000. SHOC tracks dispatch, coordinates customs clearance (per Section 5.5), and facilitates delivery to Requesting Party designated points.

4.4 ETK and ERT Equipment Deployment

Upon activation notification from Head of Operations [3] (corresponding to SOP Volume 4 ERT Portal Step 4 — Activation Authorisation, and UNDAC M3a Dispatch), the ICT Assistant [20] retrieves pre-packed ETK from rapid-access storage, verifies contents against the ETK Deployment Checklist (Annex A-17) per SOP 3.1/3.2 Enhanced Edition 1 specifications (Starlink or substantially equivalent, VSAT/BGAN, satellite phones, generator, ERT tablets, power banks, tool kit), conducts final power-on test (≤15 minutes), and coordinates hand-over to the ERT Logistics Officer/Asset Custodian (designated under SOP Volume 4 Step 6) at SHOC HQ Nacala (or Botswana OSOCC if operational). Emergency Issue Voucher is generated with verbal authorisation documented for subsequent written confirmation. ERP is updated with deployment destination, assigned team, and expected return date. Target: ETK deployed within 4 hours of Portal Step 4 confirmation.

Concurrently, the SCM Officer [7] generates the Mission Asset Register documenting all equipment, serial numbers, condition assessments, and assigned personnel. The Mission Asset Register is: (a) recorded in the SHOC ERT Portal asset module; (b) issued to the ERT Logistics Officer/Asset Custodian; and (c) serves as the baseline for field inventory verification and SOP Volume 4 Phase 3 asset reconciliation upon demobilisation.

4.5 Transport Mobilisation

Transport Mobilisation Scope: The transport mobilisation procedures in this section apply specifically to: (a) deployment transport for Emergency Response Team (ERT) personnel and

their equipment to the affected area; and (b) movement of SHOC-owned operational stock (CAT-1 to CAT-5) from pre-positioned locations to the point of delivery. General staff transport for non-emergency duties is governed by the SHOC Fleet Management Policy and is outside the scope of this section.

[EDITORIAL NOTE: The transport mobilisation decision diagram requires annotation to distinguish ERT deployment flows from stock movement flows. Diagram revision to be completed in v8.0.]

Figure 3: Transport Mobilisation Decision Framework

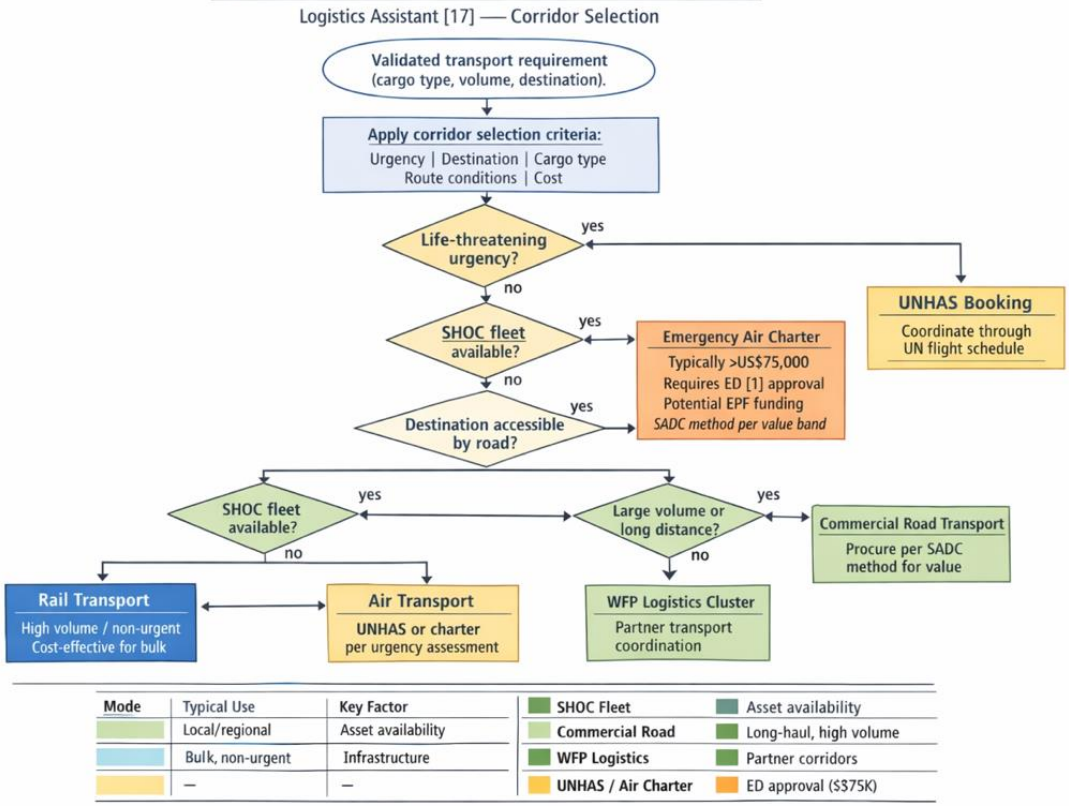

The Logistics Assistant [17] applies corridor selection criteria (urgency, destination, cargo type, conditions, cost) to determine transport mode: SHOC fleet, commercial road, rail, WFP logistics, UNHAS, or air charter. Transport documentation is prepared: E-Waybill, packing list, customs documentation, dangerous goods declarations if required. Receiving locations (OSSHOC, NDMA) are notified of expected arrivals. For air transport requirements, UNHAS booking or emergency air charter procurement (typically >US$75,000, requiring ED approval and potential EPF funding) is initiated using the applicable SADC procurement method for the value band.

5. Operations

The Operations phase covers sustained supply chain activities during an active emergency response. This phase corresponds to the UNDAC On-Mission period (UNDAC Handbook, 8th Edition, Chapter C.2), covering arrival, first actions, implementation, and sustained coordination. Supply chain operations include warehouse receiving and dispatch, transport

execution and tracking, cross-border facilitation, distribution coordination, and ongoing stock management.

5.0 Roles and Authority During ERT Deployments

During Emergency Response Team deployments, the following authority structure applies. The ERT Field Lead holds operational authority over all logistics activities in the field, directs deployed logistics personnel, and coordinates with the SCM Officer [7] at headquarters on strategic and compliance matters. The ERT Logistics Officer/Asset Custodian manages daily logistics and supply chain operations in the field, delivers the daily Logistics and Supply Chain briefing per SOP Volume 4, and maintains custody, tracking, and documentation of all deployed assets. The ERT Coordinator (Head of Operations [3]) provides overall operational oversight and activates SCM functions per Section 4.1. Institutional accountability for supply chain integrity, regulatory compliance, and ERP oversight remains with the SCM Officer [7] at headquarters. The Logistics Assistant [17] serves as the headquarters-based counterpart for resupply coordination, documentation control, and asset tracking.

5.1 Receiving Operations at SHOC Facilities

Pre-Arrival: The Logistics Assistant [17] receives advance shipping notification (ASN); verifies PO or dispatch request reference; prepares receiving bay and material handling equipment; assigns receiving and inspection staff.

Physical Receiving: The Logistics Assistant [17] verifies vehicle registration and driver documentation; scans E-Waybill QR code to retrieve shipment details in DLMS; inspects cargo seals for tampering; counts all packages against packing list; verifies specifications against PO; checks expiry dates (reject if <6 months standard, <12 months medical); records temperature for cold chain items; completes Goods Received Note (GRN) in ERP/DLMS.

Quality Control: Unpack in designated area; conduct item-by-item count; for ICT equipment (CAT-2/3), ICT Officer [9] conducts technical inspection including power-on test and firmware check; for ETK components, verify against SOP 3.1/3.2 Enhanced Edition 1 specifications; photograph defects; segregate non-compliant items; QC completed within 4 hours.

5.2 Transport Execution and Tracking

Shipment Execution: The Logistics Assistant [17] confirms cargo loaded and verified against waybill with photographs; issues departure notification to receiving location; tracks via GPS (SHOC fleet), carrier tracking (commercial), or WFP Partner Connect (WFP movements); provides status updates to Operations hourly during active emergencies.

DFMS Monitoring: Fleet Dashboard provides real-time vehicle location, speed, geofence alerts, and driver behaviour scoring. E-Waybill system maintains digital chain of custody with QR-code scanning at each handover point. Driver Mobile Application enables checkpoint reporting, photo capture, and offline operation with automatic synchronisation.

5.3 Partner Stock Dispatch Coordination

During Operations, the SCM Officer [7] manages the logistics coordination flow through the Three-Party Coordination Model: Steps 1–2: Requesting Party conducts needs assessment,

submits Logistics Request Form to SHOC via DRMIMS. Steps 3–4: SHOC validates request (4–8 hours), checks THE LOGISTICS PORTAL for partner stock availability, develops logistics plan, and issues Dispatch Request to Assisting Entity. Steps 5–6: Assisting Entity confirms availability and dispatch timeline; SHOC issues E-Waybill and coordinates transport per corridor framework. Steps 7–8: Assisting Entity dispatches supplies (48–96 hours via priority corridor); Requesting Party receives delivery, inspects, signs GRN. Steps 9–10: SHOC confirms delivery to Assisting Entity, processes payment per partner agreement and Section 1.9.14, and issues Logistics Accountability Report to all parties within 72 hours.

Forward Logistics Node (Tier 3) establishment shall be coordinated with OSSHOC (On-Site SHOC) setup as defined in SOP Volume 4 Phase 2. The ERT Logistics Officer at the OSSHOC serves as the primary interface between the Forward Logistics Node and SHOC-based SCM operations.

5.4 Deployed Asset Monitoring

The SCM Officer [7] maintains all deployed assets in a Deployed Asset Register in ERP showing asset ID, deployment location, assigned team, deployment date, expected return, and current status. For ETK and high-value ICT equipment, remote monitoring is conducted where possible (Starlink dashboard, VSAT monitoring, device management platform). Deployed teams are contacted daily during operations to verify equipment status, functionality, and consumable needs. Overdue returns (>7 days past expected date) trigger escalation by the Logistics Assistant [17] to the SCM Officer [7].

5.5 Customs and Cross-Border Facilitation

This section integrates with SOP Volume 4 Transboundary Cooperation through the Cross-Border Coordination Cell (CBCC).

Documentation: The SCM Officer [7] prepares customs declaration with detailed cargo manifest, packing list, commercial invoice, certificate of origin, and humanitarian exemption request citing SADC Guidelines for Movement of Humanitarian Personnel and Relief Consignments (2022).

Border Facilitation: SHOC engages a professional customs clearing agent for all cross-border consignments. The Logistics Assistant does not execute customs clearance directly however coordinates this with the agent.

Delay Escalation: If delays exceed 24 hours, the Logistics Assistant [17] escalates to the SCM Officer [7] who engages the NDMA for government-to-government facilitation. For SADC-proximate states where standard escalation is insufficient, the SCM Officer [7] may request Head of Operations [3] activation of SHOC diplomatic channels. Report persistent bottlenecks to CBCC Daily Multi-Country Coordination Briefing.

Deployed Asset Monitoring Scope: Real-time tracking (GPS/satellite) is required for CRITICAL and HIGH criticality assets only (as classified in the Asset Criticality Matrix, Annex A-38). MEDIUM and LOW criticality deployed items shall be subject to periodic status checks (weekly for MEDIUM; monthly for LOW) via manual reporting by the assigned custodian.

5.6 Operational Stock Control

During operations, the Logistics Assistant [17] manages stock control following ABC classification: A items (high value) counted weekly; B items (medium) counted monthly; C items (low) counted quarterly. Variances exceeding 1% are investigated immediately with adjustments requiring SCM Officer [7] approval. Cold chain integrity is maintained with continuous IoT monitoring; any temperature excursions trigger immediate investigation and potential batch quarantine.

6. Demobilisation and Transition

Demobilisation and Transition encompasses all supply chain activities required to close out emergency operations, return to Preparedness status, and capture lessons learned. This phase corresponds to the UNDAC Mission-End period (UNDAC Handbook, 8th Edition, Chapter C.3) covering debrief, mission reporting, and administrative close-out.

6.1 Asset Returns and Inspection

Asset returns follow a two-phase process integrating SOP Volume 4 Phase 3 field-level reconciliation with SHOC-based inspection.

Phase 1 — Field Reconciliation (T–3 to T–0 days before withdrawal): The ERT Logistics Officer/Asset Custodian conducts physical inventory against the Mission Asset Register (issued at deployment under Section 4.4), completes the Volume 4 Annex AL (Asset Management and Reconciliation Checklist), and updates the SHOC ERT Portal asset module. Disposition follows Volume 4 Phase 3 categories: Return to SHOC, Transfer to NDMA (requires Transfer of Custody Certificate), Transfer to ICP, Write-Off (requires Loss/Damage Report), or Consumable Depletion.

Phase 2 — SHOC Reception (within 72 hours of physical receipt): The Logistics Assistant [17] receives returned equipment at SHOC, verifies against both the original Emergency Issue Voucher and the completed Annex AL. The ICT Assistant [20] performs functional testing per SOP 3.1/3.2 readiness check procedures for ETK components. Damage is photographed with incident report obtained from the ERT Logistics Officer. Items are cleaned, maintained, and ERP status updated. Target: items available for redeployment within 72 hours of physical receipt.

6.2 EPF Reconciliation and Procurement Close-Out

All emergency procurement transactions are reconciled in ERP post-emergency by the SCM Officer [7] in coordination with the Finance Officer [8]. EPF expenditure is verified against Emergency Procurement Request Forms, approved Fair Value Notes, and Ex-Ante compliance opinions. Complete procurement files per SADC Schedule 2 are compiled retrospectively for all emergency procurement. Transfer of Custody Certificates and Loss/Damage Reports from Volume 4 are cross-referenced against ERP asset records. Governing Board receives comprehensive EPF reconciliation report. Any supplier complaints trigger the Emergency Procurement Review Panel, constituted within 72 hours with decision issued within 7 days. Appeals may be escalated per Section 1.9.11.

6.3 Partner Stock Replenishment Coordination

Post-emergency, the SCM Officer [7] tracks Tier 1 partner replenishment timelines via the Logistics Portal, ensuring depleted stocks are restored before the next hazard season. The LOGISTICS PORTAL optimisation engine is re-run with post-emergency stock levels to identify optimal replenishment quantities and locations across the SADC region.

Replenishment Procedure: The partner stock replenishment process comprises the following steps: (a) Replenishment Triggers — replenishment is initiated when post-emergency stock levels fall below the Minimum Stock Level (MSL) defined in the Tier 1 Stockpile Matrix (Annex A-26), or when the Logistics Portal optimisation engine flags a coverage gap; (b) Stock Identification — the SCM Officer [7] queries the Logistics Portal to identify available replacement stock across the SADC partner network, prioritising in-region sources to minimise transport cost and lead time; (c) Transport Cost Allocation — transport costs for replenishment are borne by the requesting partner unless an alternative cost-sharing arrangement is specified in the applicable MOU; (d) Replenishment Timelines — Tier 1 partners shall restore stock to MSL within 90 days of emergency stand-down; the SCM Officer [7] tracks compliance and reports exceptions to the Head of Operations [3] monthly.

6.4 Supplier Performance Review

Performance data captured during operations is recorded in ERP within 5 days of order completion: PO date, promised versus actual delivery, quantities, quality inspection results, responsiveness. End-of-contract performance appraisals are completed and shared with the Procurement Function per SADC 7.2.2. Quarterly scorecards are generated: On-time Delivery (35%), Quality (30%), Responsiveness (20%), User Satisfaction (15%). Suppliers classified as: Excellent (≥90%), Good (75–89%), Satisfactory (60–74%), Poor (<60%), Critical (recurring failures). Underperforming suppliers receive formal Improvement Plans.

6.5 Asset Disposal

Assets flagged as obsolete, legacy with maintenance costs exceeding 50% of replacement value, unused for >24 months, or damaged beyond economical repair (repair cost >60% of current value) are compiled in a quarterly Disposal List by the SCM Officer [7]. The Disposal Board (chaired by ED [1]) reviews and approves disposal method: sale (competitive bidding per SADC procurement guidelines), donation (to NDMA or humanitarian organisation), or destruction (certified e-waste recycler with Certificate of Destruction for ICT equipment requiring secure data wiping per ICT Policy v3.0). Governing Board notification is required for disposals valued above US$250,000 (aligned with EPF-3 ceiling). Ex-Ante compliance review applies to disposal processes above US$50,000.

6.6 Annual Inventory Audit

Conducted in Q4 (October–November) with 100% physical verification of all fixed assets (≥US$500) and minimum 20% sample for consumables. Tests internal controls including authorisation, segregation of duties, access controls, and documentation completeness. Audit report with findings, recommendations, and management responses is submitted before year-end. Target: variance ≤2% by value; zero tolerance for Critical assets.

6.7 Annual Reviews and Continuous Improvement

Annual reviews are conducted in Q4 covering procurement performance (methods used, lead times versus SADC Schedule 4 targets, compliance rate), supplier base assessment, fleet utilisation and costs, logistics performance (corridor transit times, border delays, cost-efficiency by route), and stockpiling strategy adequacy. Logistics Portal data is analysed for regional pre-positioning optimisation. Annual Procurement Plan performance is reviewed. Lessons learned are incorporated into SOP updates, training materials, and the next annual procurement and transport plans.

7. Digital Systems Architecture

SHOC operates a four-layer digital architecture for supply chain management, connecting internal transactional systems with external coordination platforms through a unified intelligence layer and operational deployment tracking via the SHOC ERT Portal.

Figure 4: Four-Layer Digital Architecture

SHOC Supply Chain Management Systems

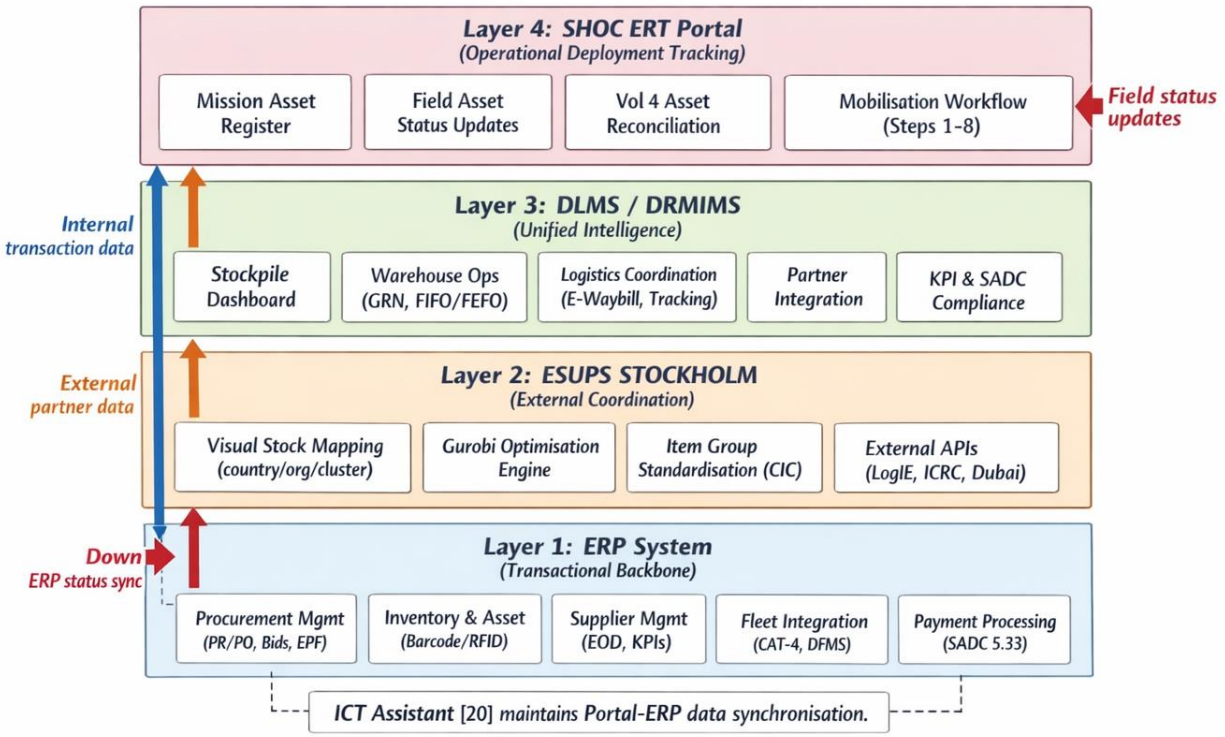

7.1 Layer 1: ERP System (Transactional)

The ERP provides the transactional backbone for all SHOC supply chain operations, handling procurement workflows (including SADC method-specific process flows, committee routing, Ex-Ante checkpoints), inventory transactions, supplier records, financial controls, procurement record keeping per SADC Schedule 2, and full audit trail. Key modules: Procurement Management (PR/PO processing, bid evaluation, EPF tracking, committee approval routing, SADC threshold enforcement), Inventory/Asset Management (registration, barcode/RFID, lifecycle tracking, stock counts, GRN processing, bin management), Supplier Relationship Management (Economic Operator Database, scoring, contract lifecycle, performance KPIs, debarment register integration), Fleet Integration (CAT-4 asset lifecycle,

maintenance scheduling, DFMS data feed), and Payment Processing (payment memorandum, documentation verification, Finance submission per SADC 5.33).

7.2 Layer 2: LOGISTICS PORTAL Platform (External Coordination)

The SHOC Logistics Portal (https://esups-stockholm.org) serves as the primary external visibility and optimisation tool. THE LOGISTICS PORTAL provides: visual mapping of prepositioned stock across the SADC region, filterable by country, organisation, cluster, and item type; Gurobi-powered optimisation engine calculating optimal stock allocation using linear modelling (affected population, available stock, distance to impacted areas); Item Group functionality standardising item nomenclature across organisations aligned with SHOC's Critical Items Catalogue; user-owned stock management; localisation support through a pull approach; and connectivity with Logistics Cluster LogIE, ICRC Warehouse Management System, and Dubai Humanitarian Data Bank, with WMS interface capability under active development.

7.3 Layer 3: DLMS/DRMIMS (Unified Intelligence)

The Digital Logistics Management System (DLMS), operating as a module within the Disaster Risk Management Information Management System (DRMIMS), aggregates data from both the ERP (internal transactions) and THE LOGISTICS PORTAL (external partner data) into unified dashboards. Core modules: Stockpile Dashboard (partner stock levels, SHOC inventory status, regional coverage map, expiry alerts), Warehouse Operations (GRN processing, bin management, FIFO/FEFO enforcement, picking/packing, dispatch), Logistics Coordination (request processing, E-Waybill generation, transport tracking, corridor status, delivery confirmation), Partner Integration (UNHRD Portal API, WFP Partner Connect, IFRC DMIS, Logistics Cluster dLCA), and Reporting (KPI dashboard, stock status, logistics accountability, donor reports, annual review, SADC procurement compliance reports).

7.4 Layer 4: SHOC ERT Portal (Operational Deployment Tracking)

The SHOC ERT Portal constitutes the fourth layer, interfacing with SCM systems as follows: (a) Mission Asset Register data generated at deployment (Section 4.4) is recorded in the Portal and synchronised with ERP inventory records; (b) field-level asset status updates from the ERT Logistics Officer flow through the Portal to the DLMS/DRMIMS Stockpile Dashboard; (c) Volume 4 asset reconciliation data recorded in the Portal triggers corresponding ERP status updates; and (d) Portal mobilisation workflow steps (Steps 1–8 per SOP Volume 4) provide real-time visibility of deployment status to SCM personnel. ICT Assistant [20] is responsible for maintaining Portal-ERP data synchronisation integrity.

7.5 Key Performance Indicators

The following KPIs are aligned with SADC Schedule 4 procurement lead times and operational performance targets.

KPI	Target	Frequency	Owner	System
SHOC Internal Stock Visibility (THE LOGISTICS PORTAL)	100%	Monthly	SCM Officer [7]	LOGISTICS PORTAL

KPI	Target	Frequency	Owner	System
Partner Stock Visibility	100%	Quarterly	SCM Officer [7]	LOGISTICS PORTAL
SHOC Stock Accuracy	≥98%	Monthly	Log Asst [17]	ERP
Procurement Cycle – RFQ	≤30 days	Per transaction	SCM Officer [7]	ERP
Procurement Cycle – Limited Bidding	≤72 days	Per transaction	SCM Officer [7]	ERP
Procurement Cycle – Open Bidding	≤84 days	Per transaction	SCM Officer [7]	ERP
Emergency Procurement (EPF-1)	≤7 hours	Per activation	SCM Officer [7]	ERP
Partner Dispatch Request	≤4 hours	Per activation	SCM Officer [7]	DLMS
Delivery to Affected Area	48–96 hours	Per activation	HOps [3]	DFMS/DLMS
ETK Deployment (SOP 3.1/3.2 alignment)	≤4 hours	Per activation	ICT Officer [9]	ERP
FIFO/FEFO Compliance	≥95%	Monthly	Log Asst [17]	ERP
Cold Chain Compliance	Zero excursions	Continuous	Log Asst [17]	IoT/DLMS
Supplier On-Time Delivery	≥95%	Quarterly	SCM Officer [7]	ERP
Fleet Availability	≥85%	Monthly	Log Asst [17]	DFMS
Accountability Report	≤72 hours	Per distribution	SCM Officer [7]	DLMS
Ex-Ante Compliance Rate	100%	Quarterly	Finance [8]	ERP
Procurement Record Completeness	≥98%	Annual	SCM Officer [7]	ERP

7.6 Field Deployment KPIs

In addition to SHOC HQ KPIs (Section 7.5), the following KPIs measure SCM logistics performance during deployed ERT operations: Field Asset Accountability Rate (≥98%); Resupply Response Time (≤24 hours); Forward Logistics Node Setup Time (≤12 hours); Field-to-HQ Reporting Compliance (100%); Mission Asset Register Accuracy (≤2% variance); Cross-Border Transit Time (per Joint Operations Plan targets).

8. Business Continuity and Risk Management

Supply chain continuity is integrated into the SHOC Business Continuity Plan, specifically covering inventory protection, backup equipment arrangements, and alternative logistics arrangements. In the event of disruption, critical equipment and systems must be restored within four hours (RTO), and no inventory data may be lost at any time (RPO zero).

8.1 Supply Chain Risk Matrix (BGYOR)

Risk assessment follows a 5×5 likelihood-impact matrix with colour coding: B1 Blue (Negligible — accept risk, routine monitoring); G2 Green (Low — monitor quarterly, review at annual planning); Y3 Yellow (Moderate — implement controls, assign responsible officer, quarterly review); O4 Orange/Amber (High — activate mitigation plan within 48 hours, SCM Officer [7] reports to HOps [3]); R5 Red (Critical — immediate escalation to ED [1], activate BCM procedures, daily reporting until downgraded). Key risk categories: procurement delay, supplier failure, inventory loss, fleet breakdown, corridor disruption, partner stock depletion, systems failure, and procurement compliance breach.

8.2 Continuity Provisions

(a) Supplier redundancy: minimum two Framework Suppliers per critical category; backup suppliers identified for single-source dependencies. (b) Inventory buffer: safety stock maintained for critical items per minimum stock level table. (c) Fleet redundancy: minimum fleet maintained at Nacala HQ and Botswana OSOCC; replacement vehicles during maintenance. (d) Geographic distribution: critical assets and systems distributed across Nacala HQ and Botswana OSOCC. (e) Digital resilience: ERP and DLMS hosted on three-tier ICT architecture with defined failover procedures per ICT Policy v3.0. (f) Procurement compliance: Ex-Ante review function provides independent compliance safeguard; SADC Standard Bidding Documents ensure process consistency.

9. Cross-SOP Integration Matrix

This section defines the mandatory procedural interfaces between SCM functions and the dependent SOPs within the SHOC operational framework.

9.1 Interface with SOP for Emergency Response Teams (Volume 4, v5.1)

Activation under ERT Portal Step 4 constitutes the formal trigger for all emergency supply chain timelines, corresponding to the UNDAC M3a Dispatch notification (UNDAC Handbook 8th Edition, C.1.1). Upon activation: the Emergency Procurement Mechanism is activated (Section 4.1); ETK deployment commences within the 4-hour timeline (Section 4.4); transport mobilisation is initiated (Section 4.5); and Framework Suppliers are formally activated (Section 4.2). ERT Portal Step 6 (Mission Kit Assembly) triggers generation of the Mission Asset Register (Section 4.4). During deployment, SOP Volume 4 daily briefings generate supply chain requirements actioned by the SCM Officer [7]. Asset reconciliation at demobilisation follows Volume 4 Phase 3 procedures integrated with Section 6.1.

9.2 Interface with SOP for Emergency Telecommunications (SOP 3.1/3.2)

SOP 3.1/3.2 Enhanced Edition 1 provides the authoritative technical specifications for all CAT-2 Emergency Telecommunications Kit components. All procurement specifications for ETK

equipment shall cross-reference SOP 3.1/3.2 specifications using “or substantially equivalent” language per SADC 5.10. ETK readiness verification (Section 3.2) follows SOP 3.1/3.2 technical inspection procedures. ETK deployment (Section 4.4) follows SOP 3.1/3.2 deployment checklists. Post-deployment functional testing (Section 6.1) applies SOP 3.1/3.2 readiness standards.

9.3 Interface with SOP for Transboundary Cooperation

For cross-border operations, corridor planning aligns with the Joint Operations Plan developed within 48 hours under the transboundary cooperation phase. During simultaneous deployments to multiple Member States, the SCM Officer [7] establishes a multi-country coordination protocol covering resource prioritisation, parallel emergency procurement management, allocation from regional pre-positioning hubs, and consolidated reporting to the Cross-Border Coordination Cell.

-END OF PROCUREMENT SOPs-

Consolidated Annex Register

The following annexes support the procedures defined in this SOP. Annexes are maintained separately and updated independently of the main SOP.

Ref	Title	Section
A-01	Procurement Decision Flowchart (SADC method selection)	2.1
A-02	Procurement Authorisation Table (SADC Schedule 1/3)	1.6
A-03	Emergency Procurement (EPF) Table (SADC 5.29)	4.1
A-04	Document Requirements Matrix (SADC Schedule 2)	1.9.13
A-05	Purchase Requisition Form (PR)	2.1
A-06	Emergency Procurement Request Form (EPRF)	4.1
A-07	Bid Evaluation Summary (SADC 5.16.20 format)	2.1.3
A-08	Rapid Reasonableness & Fair Value Note	4.1
A-09	EPF Tier Approval Record	4.1
A-10	Critical Items Catalogue (CIC) Template	2.1
A-11	Escalation Framework	4.1
A-12	Asset Registration Form Template	2.4
A-13	Goods Received Note (GRN) Template	5.1
A-14	Stock Issue Voucher Template	4.4, 5.4
A-15	Inventory Categorisation Matrix (CAT-1–CAT-6)	1.2
A-16	Minimum Stock Level Table	2.4, 8.2
A-17	ETK Deployment Checklist (SOP 3.1/3.2 aligned)	4.4
A-18	Asset Lifecycle Management Framework	2.4, 6.5
A-19	Disposal Board Submission Template	6.5
A-20	Annual Inventory Audit Checklist	6.6
A-21	Supplier Prequalification Form (SADC 7.1)	2.2
A-22	Supplier Evaluation Matrix	2.2
A-23	Framework Agreement Template (SADC 6.2)	2.2.3
A-24	Supplier Performance Scorecard (SADC 7.2.2)	6.4
A-25	Supplier Risk Matrix	8.1
A-26	Strategic Partner MOU Template	2.3
A-27	Corridor Status Matrix	2.6
A-28	Logistics Partner Capacity Matrix	2.6

Ref	Title	Section
A-29	Transport Request Form (Digital)	4.5
A-30	E-Waybill Template	5.2
A-31	Customs Documentation Checklist	5.5
A-32	Satellite Tracking Device Specifications	2.5
A-33	Fleet Dashboard KPI Definitions	7.5
A-34	Cross-Border Logistics Checklist	5.5
A-35	Logistics Request Form	5.3
A-36	Quality Inspection Checklist	5.1
A-37	Partner Stock Request Forms (UNHRD, WFP, IFRC, BHA, PIROI)	4.3
A-38	Cold Chain Temperature Log	5.6
A-39	Forward Logistics Node Setup Checklist	5.3
A-40	Logistics Platform – Pre-Positioning Strategy Tool	2.3, 2.6
A-41	DLMS User Guide	7.3
A-42	Annual Procurement Plan Template (SADC 4.1)	2.0
A-43	SADC Standard Bidding Documents Library Index	1.9.4
A-44	Notice of Intention to Award Template	1.9.5
A-45	Declaration of Impartiality and Confidentiality	1.8, 2.1.3
A-46	Evaluation Report Template (SADC 5.16.20)	2.1.3
A-47	Bid Opening Minutes Template	2.1.4
A-48	Contract Modification Addendum Template (SADC 5.25)	1.9.8
A-49	Procurement Cancellation Notice Template (SADC 5.22)	1.9.12
A-50	Payment Processing Memorandum Template (SADC 5.33)	1.9.14
A-51	SHOC Internal Review Committee (SIRC) – Terms of Reference	1.6.5
A-52	Evaluation Committee – Terms of Reference	2.1.3
A-53	Ex-Ante Compliance Review Checklist	1.6.3

References

DG ECHO. (2023). Humanitarian logistics policy operational guidance. European Commission.

ESUPS. (2024). STOCKHOLM platform: Stock of Humanitarian Organisations Logistics Mapping. https://esups-stockholm.org

IFRC. (2024). Surge operational toolbox: Logistics module. International Federation of Red Cross and Red Crescent Societies.

ISO. (2019). ISO 22301:2019 — Business continuity management systems. International Organization for Standardization.

SADC. (2016). SADC disaster preparedness and response strategy 2016–2030. Southern African Development Community.

SADC. (2022). SADC guidelines for movement of humanitarian personnel and relief consignments. Southern African Development Community.

SADC. (2024a). SADC financial regulations. Southern African Development Community.

SADC. (2024b). SADC regional infrastructure development master plan. Southern African Development Community.

SADC. (2025). SADC procurement guidelines (June 2025, revised format). Southern African Development Community.

SHOC. (2021). SADC Humanitarian and Emergency Operations Centre memorandum of agreement. SADC Member States.

SHOC. (2025). SHOC ICT policy (Version 3.0). SADC Humanitarian and Emergency Operations Centre.

SHOC. (2026). SOP for emergency response teams (Volume 4, Version 5.1). SADC Humanitarian and Emergency Operations Centre.

SHOC. (2026). SOP for emergency telecommunications (SOP 3.1/3.2, Enhanced Edition 1). SADC Humanitarian and Emergency Operations Centre.

Sphere Association. (2018). The Sphere handbook (4th ed.). Sphere Association.

UNDAC. (2024). United Nations Disaster Assessment and Coordination handbook (8th ed.). UN OCHA.

UNHRD. (2024). UNHRD partner handbook. United Nations Humanitarian Response Depot.

WFP. (2023). Logistics cluster field handbook. World Food Programme.

WHO. (2010). WHO good distribution practice for pharmaceutical products. World Health Organization.

Acronyms and Abbreviations

Acronym	Full Form
AE	Assisting Entity
APP	Annual Procurement Plan
ASN	Advance Shipping Notification
BCM	Business Continuity Management
BHA	Bureau for Humanitarian Assistance (USAID)
BGYOR	Blue, Green, Yellow, Orange (Amber), Red
CAT	Category (inventory classification, 1–6)
CBCC	Cross-Border Coordination Cell
CIC	Critical Items Catalogue
DFMS	Digital Fleet Management System
dLCA	Digital Logistics Capacity Assessment
DLMS	Digital Logistics Management System
DRMIMS	Disaster Risk Management Information Management System
ED	Executive Director
EPF	Emergency Procurement Fund
EPM	Emergency Procurement Mechanism
EPRF	Emergency Procurement Request Form
ERP	Enterprise Resource Planning
ERT	Emergency Response Team
ERU	Emergency Response Unit (IFRC)
ESUPS	Emergency Supply Prepositioning Strategy
ETK	Emergency Telecommunications Kit
FEFO	First-Expired, First-Out
FIFO	First-In, First-Out
GB	Governing Board
GDP	Good Distribution Practice
GRN	Goods Received Note
HOps	Head of Operations
ICT	Information and Communications Technology
IFRC	International Federation of Red Cross and Red Crescent Societies
IoT	Internet of Things

Acronym	Full Form
KPI	Key Performance Indicator
MOA	Memorandum of Agreement
MOU	Memorandum of Understanding
NDMA	National Disaster Management Authority
NFI	Non-Food Items
OSOCC	On-Site Operations Coordination Centre
OSSHOC	On-Site SHOC
PIROI	Platform for Humanitarian Intervention of the Indian Ocean
PO	Purchase Order
PR	Purchase Requisition
RACI	Responsible, Accountable, Consulted, Informed
RFQ	Request for Quotation
RTO	Recovery Time Objective
RPO	Recovery Point Objective
SADC	Southern African Development Community
SBD	Standard Bidding Document
SCM	Supply Chain Management
SETC	SADC External Tender Committee
SHOC	SADC Humanitarian and Emergency Operations Centre
SIRC	SHOC Internal Review Committee
SITC	SADC Internal Tender Committee
LOGISTICS PORTAL	STOCK of Humanitarian Organisations Logistics Mapping
TC	Tender Committee
UNDAC	United Nations Disaster Assessment and Coordination
UNHAS	United Nations Humanitarian Air Service
UNHRD	United Nations Humanitarian Response Depot
WASH	Water, Sanitation and Hygiene
WFP	World Food Programme
WHO	World Health Organization

Document Control History

Version	Description
1.0	Initial draft, standalone procurement procedures.
2.0	Consolidated five separate SOPs into single integrated document structured per UNDAC ERT Operational Cycle.
3.0	Integrated SHOC Logistics Portal and ERP architecture; added three-layer digital systems architecture.
4.0	Added Emergency Procurement Fund mechanism; expanded regional pre-positioning strategy.
5.0	Refined customs and cross-border facilitation; enhanced BGYOR risk matrix; expanded annex register.
6.0	Comprehensive consolidation; added transport mobilisation decision framework; 12-indicator KPI framework.
6.1	Gap remediation release addressing 24 structural disconnects vs Volume 4 (SOP 4.1–4.4). Added Cross-SOP Integration Matrix, Layer 4 SHOC ERT Portal, Mission Asset Register procedures, field deployment KPIs, EWS integration.
7.0 (Current)	Comprehensive SADC Procurement Guidelines (June 2025) alignment. 30 gaps remediated. Added: Section 1.5 SADC Procurement Principles; Section 1.6 Procurement Governance Structure (SIRC, SETC referral, Ex-Ante compliance, authorisation table); Section 1.8 Ethics/Anti-Corruption framework; Section 1.9 supplementary governance (data protection, specifications, publication, SBDs, award notification, regional preference, contract types, modifications, anti-splitting, guarantees, appeals, cancellation, records, payment); Section 2.0 Annual Procurement Planning; Section 2.1.2 eight SADC procurement methods; Section 2.1.3 Evaluation Committee rules; Section 2.1.4 bid management; Section 2.1.5 post-qualification; Section 2.1.6 eligibility/exclusion; Section 4.1 SADC 4-phase emergency procurement model; Section 7.5 SADC Schedule 4 aligned KPIs. Annex register expanded A-42 to A-53 including SIRC ToR, Evaluation Committee ToR, Ex-Ante checklist. PIROI added as Tier 1 partner. Full LOGISTICS PORTAL Platform implementation. Cross-reference with SOP Volume 4 v5.1 and SOP 3.1/3.2 Enhanced Edition 1. UNDAC Handbook 8th Edition ERT lifecycle integration.

— END OF SUPPLY CHAIN MANAGEMENT SOP v7.0 —

Next Review Date: 31 March 2028